XXX Edition

THE MOST STACKED NEWCOMERS!

VOLUPTUOUS.COM

ALL STACKED ALL NATURAL

Voluptuous®

THE SCORE GROUP®

APRIL 2007

ALL-NATURAL BIG-TIT BASH!

LEGENDS & BBWS

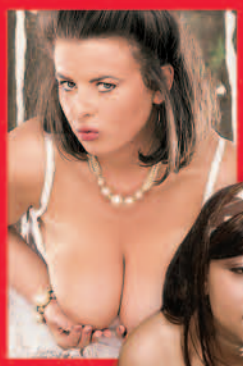

FIRST LOOK! 44-32-40 Keama Kim

ANNIE 9 MONTHS PREGGERS!

I-CUP Sapphire "Let's play doctor!"

SALE TO MINORS IS FORBIDDEN

INTERNATIONAL EDITION
$8.99 U.S. $9.99 Canada

17

0 09281 02662 4

Cherry Brady & Angela White 12

Jessie Lee 23

Keama Kim 61

Voluptuous Xtra SPECIAL XXX

HARDCORE SECTION

Alexis Silver wakes up horny. Xtra 2

Miranda milks cream from cock. Xtra 10

NOTICE: THIS IS ADULT MATERIAL

All of the performers/models, and all of the characters that they portray, were over 18 years of age at the time of the photography. The content is inappropriate for minors and appropriate care should be taken to ensure that it is not viewed by anyone under 18 years of age.

Voluptuous (ISSN #1087-7657) is published 13 times a year, monthly, plus an additional issue in Dec. for $59.95 per year in the USA and $74.95 (U.S. funds only) in Canada, by The Score Group, 1629 N.W. 84 Avenue, Miami, FL 33126. Periodicals Postage Paid at Miami, FL and Additional Mailing Offices. POSTMASTER: Please send address changes to: Voluptuous, 1629 N.W. 84 Avenue, Miami, FL 33126.

Jane Blow 80

Effie 53

Sapphire 42

Denise Davies 30

Annie Swanson 73

CONTENTS

APRIL 2007 VOLUME 14, NUMBER 4

DEPARTMENTS

5 V-MAIL
Readers' comments, questions and suggestions.

FEATURES

30 INTERVIEW: DENISE DAVIES
One of the most popular (and bustiest, and raunchiest) V-Girls ever finally sits down for some sex talk.

58 A DAY WITH LINSEY WARD
We've all dreamed about spending a day with a busty V-Girl. Well, fellas, this is the next best thing!

Linsey Ward 58

Sabina 91

VOLUPTUOUS
DISCOUNT VOUCHER

PER ISSUE COVER PRICE
~~$8.99~~

YOUR PER ISSUE PRICE
$3.33

SAVE 63%
18 issues For Less Than The Cover Price Of Seven!

PLUS, DON'T MISS OUT ON THESE *VOLUPTUOUS* SUBSCRIBER XTRAS!

✔ **FREE SHIPPING** Receive FREE S&H on all SCORE Group videos & DVDs*

✔ **SAVE 15%** on all SCORE Group products*

✔ **FREE VIDEOS** Buy Any Five SCORE Group Videos And Your Sixth Video Is FREE!

TOLL FREE IN THE UNITED STATES & CANADA 1•800•421•0760
OUTSIDE OF THE UNITED STATES AND CANADA 305 • 662 • 5959
24-HOUR, 7-DAY FAX 305 • 662 • 5952 **INTERNET** www.eBoobStore.com

➤ **MAIL:** The SCORE Group, (Dept. V00407) 1629 N.W. 84 Avenue, Miami, FL 33126

❑ **YES, SEND ME 12 ISSUES OF *VOLUPTUOUS* PLUS THREE SIX BONUS ISSUES FOR $59.95!** Allow 4-to-6 weeks for delivery of first issue. All magazines will arrive in a discreet envelope to protect your privacy. By signing below, you certify that you are at least 18 years old. We accept checks or money orders in U.S. dollars, UK pounds and Euros only. Canada: Add $30 (U.S. funds) for extra postage. All other countries: Add $40 (U.S. funds) for extra postage. Credit card orders must provide exact billing address if different from mailing address. New and current subscribers to *Voluptuous* will automatically save 15% off all merchandise available in *Voluptuous*. This discount applies to SCORE Group products only, to be deducted prior to the addition of any S&H charges where applicable. Plus, new and current subscribers receive FREE S&H on all SCORE Group products for the length of your subscription. *No discounts on magazine subscriptions. Some additional restrictions may apply. ***Free shipping offer available to U.S. subscribers only. 15% discount available to U.S., Canada & Mexico subscribers only.**

➤ **PLEASE INDICATE:** ❑ ***New*** ❑ ***Renewal*** *All special offers mentioned above are non-transferable and are applicable as long as your *Voluptuous* subscription remains current. Discounts and free shipping offers cannot be combined with any other discount offers and may be revoked at any time at the sole discretion of *Voluptuous* and/or The SCORE Group.

➤ **PAYMENT METHOD:** ❑ Check ❑ M.O. ❑ M / C ❑ VISA ❑ DISCOVER ❑ AMEX CARD #_____ EXP._____

PROVIDE SECURITY CODE: (LAST 3 DIGITS ABOVE SIGNATURE)_____ **AMEX CARDHOLDERS** (ENTER THE 4 DIGITS ABOVE CARD #)_____

NAME_____ AGE_____ CUSTOMER ID #_____

ADDRESS_____ EMAIL_____

CITY_____ STATE_____ ZIP_____

SIGNATURE_____ CREDIT CARD ORDERS WILL NOT BE PROCESSED WITHOUT A SIGNATURE & SECURITY CODE V00407

V mail

MARIA MOORE HAS TAKEN POSSESSION OF HIS COCK!

Dear *Voluptuous,*

Help! I think my cock is possessed! Ever since the Holiday '06 issue of *Voluptuous*, I haven't been able to stop myself from jerking off.

I knew I was undone as soon as I removed the wrapper and saw Maria Moore's perfect form gracing the front of the magazine. As for her pictorial, it truly lived up to the cover promise. The shot of her delectable derriere on page 85 was worth the price of the magazine alone, and the oh-so-inviting page 87…wow! I can't tell you how often I've dreamt of devoting my tongue to the service of that most perfect of pussies. I don't think I'd ever want to come up for air. Then there are those beautiful boobs of hers. They are just so magnificent that words can't adequately describe them.

The only thing is, I have a problem. I'll be going about my business and have one of Maria's pictures pop into my head, so I think surely it can't do any harm to take just another peek at that pictorial. A fatal mistake because as soon as I set eyes on this luscious lady, my dick starts getting so hard that I have to take it out of my pants and furiously start pumping away to her pictures again. What's worse is that I work at home, so my productivity is taking a beating, along with my meat.

I'm so smitten, I've finally decided to take the plunge and order the DVDs *Titters in Toyland* and *Stacked & Packed #5*. If Maria is even nearly as hot on video as she is in her photographs, my cock is in for the mother of all poundings.–C.J., England

Maria Moore on the cover was a great advertisement for the Holiday '06 issue. Melissa Mandlikova (right) certainly didn't disappoint inside with her debut spread.

MARIA HAD HIM CUMMING TWICE IN ONE HOUR!

Dear *Voluptuous,*

I usually don't sprout erections in public, and it is embarrassing when I do. But when I was checking out the adult magazines in their plastic wrappers in the store, I got hard instantly at the sight of lovely Maria Moore in her sexy pink bra and panties on the cover of the Holiday '06 edition. And I'm thrilled to say that when I got home, opened the magazine to Maria's layout and got my cock out of my pants, I sure wasn't disappointed by the load I shot over her. A second load came within an hour.

I'm always delighted by the layouts in which the model lets her boobs hang out over her bra or some other kind of sexy garment. Newcomers Cherry and Melissa Mandlikova are especially exciting in this regard. I hope the debut spreads of both these ladies won't be their last. –C.J., Philadelphia, Pennsylvania

Maria Moore

2006 V-MAG AWARDS: THE EARLY BALLOTS ARE IN

Dear *Voluptuous,*

Yeah, I'm a big boob guy, but I looked at the whole package in making my decisions for the 2006 V-Mag Awards. My votes are as follows:

Plumper of the Year: Inesse. This one was very hard, but Inesse has it all. Not too little and not too much. And with her sexy eyes and huge breasts, what man wouldn't break down the door after work to be with her?

Inesse has it all. She's a top candidate for V-Mag Plumper of the Year.

DENISE HAS DONE IT ALL!

Dear *Voluptuous,*

My vote for 2006 Model of the Year goes to Denise Davies. In addition to her huge areolae and huge tits, we've seen her pregnant, doing boy-girl, girl-girl, using huge dildos, and she deserves our thanks.

Newcomer of the Year: Logan Moss. This MILF possesses the turgid nips we all love.–M.R., Marion, Kansas

Dear M.R.: As of this issue, Denise has done one more thing: an interview, beginning on page 30.

Model of the Year: Joana. The whole package: long, dark hair, pretty face with great expressions, huge boobs, nice ass and great, filled-out legs.

Newcomer of the Year: Brianna Costello. She's beautiful from head to toe, and once you see her captivating smile, you're hers forever!–Name and address withheld

Dear Readers: Thanks for voting. The winners in all three categories will be announced in the June '07 issue of V-Mag, on sale April 10th. We've started to count your ballots, and it's too early to get a good read on the voting, but we'll provide a full update in the May '07 issue. For now, see what other readers had to say about the 2006 V-Mag Awards.

HAIRY BUSH SEPARATES THE WOMEN FROM THE GIRLS

Dear *Voluptuous,*

Model of the Year: Nicole Peters has a fantastic body and a gorgeous bush. She's a real woman.

Newcomer of the Year: Brianna Costello, although she'd be a lot more appealing if she sported a lush bush.

Plumper of the Year: Eden is gorgeous. She and Inesse are what plumpers should look like: They have bushes! A woman looks more like a woman when she has at least some bush. Bea Flora would've gotten my vote for Model of the Year if she shaved her bush honestly.–W.B.C., Maysville, Kentucky

Voluptuous®

PUBLISHED BY THE SCORE GROUP

JOHN FOX *president & CEO*

DAVE ROSENBAUM *editor*

VANESSA VILCA *art director*

ELLIOT JAMES *associate editor*

PRODUCTION

BRUCE SMITH
national distribution coordinator

JERRY THOMAS
network systems manager

MICHAEL FEDERICI
prepress manager

CUSTOMER SERVICE AND SUBSCRIPTIONS

For inquiries regarding existing *VOLUPTUOUS* subscriptions, please write to SCORE Group Customer Service:

U.S. and International subscriptions:
1629 N.W. 84th Avenue, Miami, Florida 33126
For 24 Hour Credit Card Orders:
Phone: 305-662-5959; Fax: 305-662-5952;
Email: CService@scoregroup.com

For United Kingdom subscriptions:
Units 161-167, Block F, Riverside Business Centre, Haldane Place, London, SW18 4UQ England
Credit card orders–Phone: 0208-877-3110

CIRCULATION

HARVEY BANGHOR
director of circulation

NORTH AMERICAN DISTRIBUTION

CURTIS CIRCULATION COMPANY

TONY DIBISCEGLIE *account representative*

JACK FRIEDMAN *international sales*

CHUCK ANDERSON *circulation manager*

UK EDITION

MMC
Octagon House, White Hart Meadows, Ripley, Woking Surrey GU23 6HR Great Britain
Telephone: 0148-331-1222; Fax: 0148-321-1731

FRANK BRZESKI & DAVID EMERSON
UK circulation managers

ADVERTISING

JOHN ROMANO AND LISA BRACELIN, SLG MEDIA, INC.
Greenwich Office Park, Building #2, Greenwich, Connecticut 06831-5115 U.S.A.
Telephone: 203-622-6669; Fax: 203-622-8885

The records required by 18 USC 2257 and associated regulations with respect to this product (and all graphical materials associated therewith) are kept at the office of the Publisher at the following location: John Fox, Custodian of Records, The SCORE Group, a division of Quad Int'l., Incorporated, 1629 N.W. 84th Avenue, Miami, FL 33126. Date of production: December 27, 2006.

Retail price: U.S.A.: $8.99; Canada: $9.99; UK: £3.99. This is: April 2007, Vol. 14, No. 4 (on sale February 13, 2007).

© 2007 by The SCORE Group and Quad Int'l., Incorporated, all rights reserved. Republishing in whole or in part, including, but not limited to, any electronic media, is expressly forbidden except with written permission of The SCORE Group. Naughty Neighbors®, Leg Sex®, 40Something®, Voluptuous® and SCORE® are registered trademarks of The SCORE Group and Quad Int'l., Incorporated. All persons depicted herein were at least 18 years of age at the time of the photography. Editorial Office: 1629 N.W. 84 Ave., Miami, FL 33126. Publisher disclaims all responsibility to return unsolicited material, and all rights in materials published vest in The SCORE Group and Voluptuous. LETTERS are assumed to be for publication, unless otherwise endorsed, and may be edited. This periodical is sold subject to the following conditions: it shall not be lent, resold, hired out or otherwise disposed of in a mutilated condition or in an unauthorized cover by way of Trade, except at the full retail price, or affixed to or as a part of any publication or advertising, literary or pictorial matter whatsoever, without the expressed written consent of the publisher. Any similarity between an individual person or people depicted in the fiction or artwork in this magazine and any real person or people is purely coincidental and is not intended as a representation of any particular individual or class of people. PRINTED IN CANADA

Nicole's bush makes her special.

AN ISSUE TO SAVE AND ONE TO CUM ON IS A GOOD IDEA

Dear *Voluptuous,*

Model of the Year: Cherry Brady.

Newcomer: Leah Jayne.

Plumper of the Year: Eden. Whenever there is a layout of Eden, I always buy two copies, one to keep nice and clean, the other to make a mess on.–M.R., via email

JACKING ALL DAY & NIGHT

Dear *Voluptuous,*

What an incredible issue December '06 was. This masterpiece had me rubbing my cock as soon as I got to my car, then it had me jacking all day and the next one, too.

Kelsey's V-Mag debut was awesome. The shot of her licking her nipple caused my first sticky eruption.

Glad to see Miranda again, and you're correct that she does a bikini justice. Wow!

Plumper of the Year finalist Eden can make guys make a mess!

The newest super-plumpers of *Voluptuous* and *XL Girls* magazines star in one hard-pumpin', hard-humpin' DVD. In England, nurse Leah Jayne tends to the swollen cock of her patient, and Jennie Louise learns what it's like to star in a dirty movie. In Prague, Bessi and Monica set out to prove who's the top model when it comes to sucking down the man-fat. And in America, Vicki Nicole smothers her fuck buddy with her enormous jugs and massive butt. All new! All huge! These plumpers are really humpin'!

TOLL FREE IN THE U.S. & CANADA 1-800-421-0760 24-HOUR FAX 305-662-5952
ON THE INTERNET www.eBoobStore.com INTERNATIONAL +1-305-662-5959
MAIL TO: The SCORE Group (Dept. VO0407A), 1629 N.W. 84 Avenue, Miami, FL 33126

HUMPIN' PLUMPERS ☐ DVD ITEM #PIX299D ☐ VHS ITEM #PIX299 . . . . . for only $39.95 plus S&H
HUMPIN' PLUMPERS ☐ VHS PAL-UK ITEM #PIX299P . . . . . for only $44.95 plus S&H
☐ I'm a *Voluptuous* subscriber and I get 15% discount and FREE shipping.

Humpin' Plumpers is XXX-Rated, 111 minutes. Shipping & Handling: For the purpose of tracking and security of your package, orders shipped courier, except those sent to P.O. Boxes. **U.S.: $8 for first video, $2 each additional video. Puerto Rico & Canada: $10 for first video, $1 each additional video. Mexico: $20 for first video, $3 each additional video. All other countries: $25 for first video, $5 each additional video. *Free shipping offer available in U.S. only. 15% discount for U.S., Canada and Mexico subscribers only.** FL residents add 7% sales tax. Make checks and money orders payable to The SCORE Group. We accept checks in U.S. dollars, UK pounds and Euros only. Credit card orders must provide the exact credit card billing address in addition to the mailing address if the two are different. Videos are shipped in sturdy, discreet packaging to protect your privacy. All sales are final. Damaged videos will only be exchanged for one of the same title if returned within 30 days of receipt. The SCORE Group cannot be held responsible for Customs seizures. By ordering, you certify that you are at least 18 years old.

INDICATE PAYMENT METHOD: ☐ Check ☐ Money Order ☐ MasterCard ☐ VISA ☐ Discover ☐ AMEX

Name_____ Age_____ Customer ID #_____
Card #_____ Exp._____
Please Provide Security Code (Last 3 Digits Above Signature):_____ AMEX Cardholders enter the 4 digits above Card No. Here:_____
Address_____ City_____ State_____ Zip_____
Telephone Number_____ Email_____
Signature_____

CREDIT CARD ORDERS WILL NOT BE PROCESSED WITHOUT A SIGNATURE AND SECURITY CODE VO0407A

ATTENTION Voluptuous SUBSCRIBERS ARE YOU MOVING? TELL US QUICKLY!

The U.S. Post Office only forwards periodicals-rate mail for 60 days, so we must have your new address within three weeks of your move to guarantee that you'll get all your issues. We cannot be held responsible for non-delivery of issues due to your address change.

MAIL TO: *Voluptuous* Change of Address, 1629 N.W. 84 Avenue, Miami, FL 33126. Please include your mailing label or a legible copy.

UK SUBSCRIBERS: Contact our London office at the address on page 6. Always include your mailing label.

Newcomer Winter Morgan let her tits hang out of some sexy lingerie in the December '06 issue. Later on, she plugged her pretty holes with two dildos. Is boy-girl hardcore in her future?

Seeing Winter Morgan in one of the sexiest pieces of lingerie ever had my cock throbbing and pulsating. The rest of her layout was good, too, especially where she's playing with two dildos. Perhaps you guys can sway her to take on two cocks in *Voluptuous Xtra.*

Next up was Kerry Marie, a stunning woman who has it all: a gorgeous face, huge, perky boobs, a sexy tummy, a sweet ass and a luscious pussy. She has never looked better.

Brianna Costello is a cutie pie. Merilyn Sakova is plain old super hot, and I predict she will win the "Big-Breast Challenge."

Joana and Crisa were awesome together. As I pulled my cock, I wondered how the photographer could control himself.

Plumper of the Month Jelena was awesome. With her built-for-comfort frame, she can please any man. Maybe next time she can show more pussy.

The Xtra section was great, as usual. The shot of Trisha Banks in which she's licking her nipple as she's getting slammed by cock is hot.–R.S., Stony Point, New York

ANNA, BEA & SCARLETT WERE THE BEST OF 2006

Dear *Voluptuous,*

Newcomer of the Year: Anna Song. Pretty eyes.

Model of the Year: Bea Flora. Pretty and hot. The best model in your magazine ever.

Plumper of the Year: Scarlett. She was super hot in a red corset! I'd love to see her in XXX.

The competition is tough. It gets harder to choose each year.–J.K., Akron, Ohio

Dear J.K.: We'd love to see Scarlett do XXX, too, but so far, she has politely declined our invitations to have a porn stud fuck her mouth, tits, pussy and ass. Oh, well. For now, we'll settle for seeing Scarlett in solo action in the DVDs Titters in Toyland *and* Horny Plumpers, *both available at* eBoobStore.com.

IF A MODEL'S GONNA USE A DILDO, MAKE IT A BIG 'UN!

Dear *Voluptuous,*

There is an old argument discussing hardcore vs. solo videos. I like solo videos better if there is spreading and dirty talk. The eye contact of the models can't be compared to seeing cocks. I am not a big fan of dildos unless the right ones are used in the right way. The little, metal pen-light vibrators are worthless.

If you could photograph the sex from more of a point-of-view angle, in which the model is working on the dick while gazing at the camera, it would be better. Some companies use a helmet camera that the male performers wear. It looks like a miner's helmet.

Before the male enters the scene, please have the girl talking filthy to the camera and taking her clothes off like a hooker.–R.A., via email

A STORY FROM A GUY WHO WILL NEVER SUBSCRIBE

Dear *Voluptuous,*

Every month when I buy the new issue of *Voluptuous*, I have trouble making it out of the store without a huge erection. I thought this month would be no different, but it was.

I bought the magazine in a different store than I usually do. When I went up to pay for it, I found myself face-to-

Continued on page 22

Do you HATE Rejection by Women? Imagine, no more heartbreak, no more rejection, ever…

"The Amazing 'Natural Attraction Secrets' of a 5'7" Former Loser From Texas, That Literally Compel Beautiful, Desirable Women To *Approach You First*, Begging for a Date, No Matter Your Looks, Age or Income"

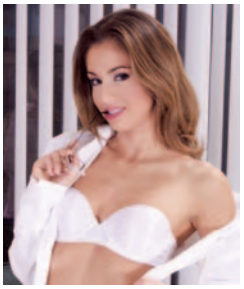

***WARNING**: When You Put These "Women Approach You Secrets" to Work You Must Be Careful Not to Attract TOO MANY Women Too Fast! Why would any sane man reveal these secrets in a **FREE Report** if they were true? Read my message below to find out…*

If you are frustrated with your relationships with women, and want to spend your time with **desirable women *who all approached you first***, this may be the most important message you ever read. Here's why:

My name is John Alanis, and I used to be a complete loser when it came to meeting women (**even ugly ones**). Whenever I saw a beautiful woman I got so scared, I literally made myself sick at the thought of approaching her. I'd walk away, wondering "what could have been" if I'd only had the "guts" to talk to her. **Maybe you've had a similar experience.** Here's what was even more frustrating: on those few occasions when I was "lucky enough" to get a "date" I never got a second one…. instead **she always told me what a "nice guy"** I was, but she "just wasn't attracted to me." And then she'd go moon over some "jerk" who cared nothing about her, and would *dump* her for her best friend at a moment's notice!

Has that happened to you? **It sucks, doesn't it?** But it gets worse… what would happen next is, one of these jerks would dump the woman I *secretly lusted after*, and she'd come crying to me, telling me what a great "friend" I was for "listening"… and she'd move to the next "jerk," crushing **my feelings** like a grape. The one time I did have a "steady girlfriend," I discovered **she was just using me for money**, even though I really didn't have much of that. She never had a problem taking what little I did have, though.

I was beginning to think I'd be "celibate for life," when an unusual thing happened that put me on the true path to "male liberation" and literally **allows me to attract any woman I want, on demand! And, I'm convinced any man can duplicate my success, no matter your looks, age, or income.**

Skeptical? I don't blame you… if you'd told me a few months ago I'd be able to compel desirable women to boldly walk up and talk to me, **I'd have called you a big, fat liar, right to your face.**

How I "Accidentally" Raised Myself From Failure to Success with Desirable Women

I've always been fascinated by psychology, and the one thing I've always had going for me is the obsessive will to learn new things. Anyways, I was at a seminar awhile back, listening to a short, fat, dumpy guy speak on the subject of advertising. What this guy had to say about what makes people "tick" was truly amazing… but what was even more amazing was the **reaction of all the women in the audience to him after he was done speaking!** They all **rushed** to him, **vying for his attention.** And these weren't ugly women…. they **were intelligent, desirable, *beautiful* businesswomen**… who all went "gaga" like little girls over this short, fat, dumpy guy! I watched him take the numbers of 3 drop-dead gorgeous women before he finally left. I had to know this guy's secret…. how could someone **that ugly** literally have hot, sexy women throw themselves at him?

The Amazing "Natural Attraction" Secrets of A Desperate Nerd From Texas!

Luckily, I was able to corner him before he left the room, and I somehow talked him into having dinner with me. As we sat down to eat, I asked him, point blank: "Look, you're not exactly the best looking guy in the world… **in fact you look sort of like a basset hound**. **Yet, you have hot women throwing themselves at you**… what's your secret? What do you do? And, will it work for me?"

He laughed when I said that. Then he told me something I'll never forget as long as I live: "John," he said, "I've been in advertising for a long, long time, and I've been involved in amazing research into what makes people buy things."

"The psychological processes that get people to buy are the **exact same processes that get women to become attracted to you.** I used to be a complete loser when it came to women, until I applied what I learned in my advertising career to my love life. And ever since then, the results have been phenomenal."

"The truth is, **every man is already 'naturally attractive'**… it's biologically programmed into us, much like it is with animals in nature. But, in our modern society we've gotten away from our natural instincts and are taught the opposite of what works."

"All you have to do is "switch on" the biologically programmed "attraction triggers" all women have deep inside, **then stand back and let them come to you**. **Looks don't matter, age doesn't matter, income doesn't matter… all those things we've been taught about 'dating' and 'romance' are just plain wrong**. **Stop dating, and start attracting… it's really simple."**

Most Men Do NOT Attract Women Simply Because They Were Never Taught How!

Then he told me step-by-step exactly how he attracted women, and how I could do the same. As he talked, I realized **he had truly, "cracked the code"** and that **attracting women was nothing more than a paint-by-numbers, step-by-step, brain-dead simple process.** It **works for every man** because you're already born with natural attraction that is genetically designed to "flip on" biological attraction . **It can't not work.**

Here Are A Few of These Remarkable Secrets

- **How to tap into your natural attraction to "magnetically draw" the most desirable women to you** (they'll come up and talk to you first, already "pre-disposed" to liking you…)
- The seven deadly turn-offs that will guarantee you instant failure with any woman (**if you're currently failing with women, it's because you're unconsciously broadcasting one… and probably more… of these attraction-killing turn-off's**)
- **The amazing "romance novel hero" secret** that will have **her thinking about you** (and ONLY you) even when you're not around (not one in a thousand men knows this simple secret, yet it's incredibly powerful—never be cheated on again)
- **Just looking for a "casual encounter?"** Here's how to tell (within 15 minutes) if she's open to being your **"adventure partner"** or **"special friend"** (and many more women ARE than you think) or if she's only interested in a committed relationship (this secret lets you avoid giving a woman "false expectations" so you won't "hurt" her like all those jerks out there do)

How to use a subtle "test" to discover if she's even qualified to spend time with you (this is the ultimate "turning of the tables"— women test men over and over…. now you get to test her to see if she's "good enough" for you… **and make sure she's not a stalker, gold-digger or psycho-path)**

- How to read little known female signals that let **you know she's attracted to you** (and why you must **act immediately** when you sense these, or risk losing a woman who wants you, now)
- Secrets to using your body language for **maximum "attraction effect"** (the wrong kind will **turn women off**… the right kind can have them flocking to you)
- **How to attract women by saying nothing at all!**
- Shy? **Here's how to use your "shyness"** to literally force women to chase you (they won't think you're "shy" at all, they'll think you're "mysterious" and "challenging" and wonder what it takes to get you to "open up!")
- How to "position" yourself so **multiple women compete for your attention** (never compete with other men again... now they can jealously watch women chase you, and wonder what YOUR secret is)
- How to **never be nervous or flustered** ever again when talking to women (when they approach you, it's remarkably simple to be calm, cool, and collected… you get to make the "rejection decision," not her)
- How to **never spend more than $1.84 on a "first date"** and have her thinking it was the best "date" she ever had (she'll be dying to see you again… IF you decide she's "your type," not the other way around)
- **How to create an "automatic referral system**" that *compels* your female friends to compete with each other to see **who can bring you the most women**

… and much more. Look, no matter if you want to **meet a woman for purely "physical reasons,"** or you truly, deeply want to **meet that "special woman"** to spend the rest of your life with these secrets have the power to…

Give You Absolute Power and Control Over All Your Romantic Outcomes For Life

Let's cut to the chase. You have just read a detailed description of these remarkable "natural attraction secrets" and what they can do for you. However, I must warn you, these secrets are not for everyone. If you're a guy who's out to hurt or "get back at women," you can stop reading now. **These secrets are only for guys who want to choose their own outcomes with women in a way that makes women feel really, really wonderful.**

Look, I understand you may find these secrets hard to believe. That's why I've put all the details of how you can put these "hidden secrets" to work for you into a 28 page report that is yours **FREE** for the asking. To have this incredible **FREE** report rushed to you at once via first class mail, simply call **1-800-452-8320 ext 209** for a 24 hour free recorded message. Or, you may go to **www.womenapproachme.com** and enter **Report Code 209 RIGHT NOW** to request it and instantly read a copy online. The number of men who will get this report is strictly limited. I don't want every guy out there in on my secrets. So, after this marketing test ends, I'm going to discontinue this report, until I'm sure all the men who've requested it are behaving responsibly. Don't risk being left out. Dial **1-800-452-8320 ext 209** now, or go to **www.womenapproachme.com and enter Report Code 209.** It doesn't cost you a thing.

© MMVI Art of Steel, Inc.

VOLUPTUOUS BACK ISSUES DEPARTMENT

SPECIAL ISSUES

JAN. '06 BOOTYLICIOUS–If you love big asses, gaping bungholes and a shit-load of anal, welcome home! After one issue, *BootyLicious* has already become the #1 ass-mag in the world! See why!

APRIL '06 BOOTYLICIOUS–Issue number two brings you even more big, round, fuckable asses. White ones, black ones and every ethnic group in-between, this is an ass-lover's dream cum true!

JULY '06 BOOTYLICIOUS–Fuck, if this hot, round ass doesn't get you hard, Viagra ain't gonna help! The cover says it all…23 of the hottest asses you've ever seen, plus a shit-load of anal!

OCTOBER '06 BOOTYLICIOUS–More luscious asses, more anal, more for the man who loves female asses. Highlights: big-bottomed Beauty takes it in the butt; Dasani fucks poolside; Nakita is a luscious Latina.

JANUARY '07 BOOTYLICIOUS–It's the showdown of the apple-bottom booties! Whose is better, Naomi's or Alayah's? Plus, a big-ass special and more XXX anal than you can shake your dick at!

XL GIRLS #122–Four fresh faces: Latina Tia Imea, Brit blondes Gemma and Leah and curvy covergirl Vivian Alise. V-Girl Miranda spices up the issue. Trixie is extra-large. Plus XXX with uninhibited Curvy Claire.

XL GIRLS #128–A raging flesh fest starring new V-Mag star Maria Verbeck, plus newcomers Kamila, Stacy Lee and Kountry Gal. Returnees include Donna and Emage. And, XXX with Monique L'Amour and Anastasia.

XL GIRLS #131–*Voluptuous* Plumper of the Year Devin Taylor headlines a jam-packed issue featuring 27 busty babes, including Sasha Brabuster, Monique L'Amour and Miranda getting fucked!

XL GIRLS #137–V-Girl Samantha Kay in raunchy fuck-and-suck action. Black-and-stacked legend Jenny is busting out all over. Trisha Banks, who does XXX in this issue of V-Mag, makes her solo magazine debut.

XL GIRLS #140–Loaded with some of your favorite V-Girls, including the great Susie Wilden, Dayton Hines and Dusty Rose. Plus, in the Xtra section, amazing super-plumper action with Kountry Gal and Tia Imea.

AVAILABLE NOW! BRAND-NEW *MAMAZON!*

JAM-PACKED WITH HUNDREDS OF PHOTOS OF YOUR FAVORITE NATURALS!
THERE'S NEVER BEEN A BIG-TIT MAG LIKE IT!

The newest issue of *Mamazon* is here, and you've never seen a big-tit mag like it. Bikini babes, housewives, busty teens and rock-hard nipples. Horny, busty secretaries, chicks going tit-to-tit and clit-to-clit, overflowing bras, round, fleshy asses and fresh, new, big-titted beauties. Plus, our big-tit all-star team, stacked girls getting fucked in the great outdoors, the busty beauties of Costa del Sol, Spain and the most dick-hardening XXX big-tit videos in the world. All of your favorites, such as Merilyn Sakova, Ines Cudna, Brianna Costello, Autumn-Jade, Jenny, Rhonda Baxter, Via Paxton, Nicole Peters, Kerry Marie, Sam Springs, Angela White, Dawn Phoenix, Audra Mitchell, Sierra, Anna Song, Inesse and many more. The first four issues of *Mamazon* all sold out, and this one is sure to also. Get your copy of this one-of-a-kind big-tit mag while it's still available.

BIG-TIT XXX BONUS EDITIONS

FEBRUARY 2006–Logan Moss is preggers and making her V-Mag debut! Plus, Brandy Talore, Maria Moore, Czech babe Veronika, Africa Sexxx, Anastasia, Cassandra, Paige Plenty plus more new models and XXX.

MARCH 2006–164 pages of big-tits! Too many gals to list all of them, but don't miss the Hair Club For Men's hirsute Kat, busty Crisa, Jezhabelle and Zuzanna getting her ass pounded in a 32-page XXX jack-fest!

APRIL 2006–Cherry Brady, Marketa, Ines Cudna, Sheree Sweet, Fiona Steels and superstar newcomer Anna Song, plus, a flashback of *Voluptuous* legend Lisa Miller, XXX hardcore and the *Busty Jack Girls!*

MAY 2006–No surprise who the winners are. They're on the cover with new pictorials inside the mag! Plus, Linsey, Desirae, Annie Swanson, Lola Lane and a couple of newbies, including one sexy pregger, plus XXX!

JUNE 2006– Covergirl Luma does Brazil proud. Starring Samantha Kay, Chaka T., Devin Taylor, Lilith, Adrianna and newcomer Kitty Lee. Recalling England's Jade. Horny Devyn Devine eats trouser meat in Xtra!

JULY 2006–Covergirl Angela White gives up the goodies. Diane Poppos, Claire, Inesse, Anna Jota, Joana, Alana Ambrose and Deja. Samantha Sanders takes the hard bone in the Xtra section and Dana does two!

AUGUST 2006–Covergirl Anastasia in her sexiest pictorial ever. Starring Kelli Rose, Cynthia Romero, Juliet, New Discoveries Amalia Penny, Monica and Chevy. Video Review checks out the DVD *Busty Fucks.*

SEPTEMBER 2006–Eden swings her huge E-cups in and out of the water. British superstar Denise Davies, Busty Hayden, newcomer Lily Valentine, Sam Springs, Michaela and perky Iva from the DVD *Hard SCORE.*

OCTOBER 2006–Hirsute star Kat James returns, furrier than ever! Plus, Maria Verbeck, Anna Song, Monique L'Amour, three hot-ass newcomers and some deep-dicking hardcore with April '06 V-girl Dusty Rose!

NOVEMBER 2006–Loaded with voluptuous superstars. Nadine Jansen, Bozena, Ines Cudna and Scarlett, plus Anna Jota and Kelly Kay in girl-girl action and Via Paxton and Bea Flora in the "Big-Breast Challenge."

DECEMBER 2006–Bikini-busting issue! Kerry Marie, Miranda, Merilyn Sakova, newcomer Brianna, a XXX preview of the DVD "Bikini Busters" and three more newcomers: plump Jelena, redhead Winter and Kelsey.

HOLIDAY 2006–Devon Daniels vs. Linsey Dawn McKenzie in "BBC-2," redheaded newcomer Redd Adaire, Annie Swanson pregnant, Samantha & Sapphire girl-girl, Cherry Brandy & Brandy Talore XXX three-way.

JANUARY 2007–Our annual awards issue is busting out with the best newcomers, longtime favorites and plumpers of 2006. Plus, great debuts by Reyna Mae, Emily & Mellie, plus Sunshine gets wet and XXX action!

FEBRUARY 2007–Three great newcomers: super-busty Sunny, young Whitney Stevens and sexy Gabriela Michaels. Leah Jayne and Goldie fuck in the Xtra section and brand-new photos of Logan Moss & Fiona Steels.

MARCH 2007–The "Big-Breast Challenge" takes centerstage as Linsey, Merilyn, Bea, Nadine, Lorna, Jenny, Nicole and Sharday battle for big-tit supremacy. In Xtra, XXX with Skyie Blew & Lily Valentine.

MAIL TO: The SCORE Group (Dept. VO0407B), 1629 N.W. 84th Avenue, Miami, FL 33126

SEND ME THE FOLLOWING BACK ISSUES. For the purpose of tracking and the security of your package, orders are shipped via express courier, except those sent to P.O. Boxes. U.S.: $10.00 (postage included) per back issue ordered. **QUANTITY DISCOUNTS:** Buy 6-10 for $9 each. Buy 11 or more for $8 each. For orders going to a P.O. Box, add $1 per issue. Hawaii & Puerto Rico: Add $2 per issue for postage. Canada & Mexico: Add $3 per issue for postage. International customers $20 per issue (postage included). FL residents add 7% sales tax. Make checks and money orders payable to: The SCORE Group. We accept checks and international money orders in U.S. dollars, UK pounds and Euros. Credit Card orders must provide exact credit card billing address in addition to mailing address if the two are different. The SCORE Group is not responsible for Customs seizures. By ordering, you certify you are at least 18 years old.

❑ **I AM A *V-MAG* SUBSCRIBER & save 15% on all issues ordered.** **Total Price of each back issue for *Voluptuous* subscribers is $8.50 per issue**

VOLUPTUOUS: ❑ Aug. '04 ❑ Sept. '04 ❑ Nov. '04 ❑ Hol. '04 ❑ Jan. '05 ❑ Feb. '05 ❑ March '05 ❑ April '05 ❑ May '05 ❑ June '05 ❑ July '05
❑ Aug. '05 ❑ Sept. '05 ❑ Oct. '05 ❑ Nov. '05 ❑ Dec. '05 ❑ Hol. '05 ❑ Jan. '06 ❑ Feb. '06 ❑ March '06 ❑ April '06 ❑ May '06 ❑ June '06
❑ July '06 ❑ Aug. '06 ❑ Sept. '06 ❑ Oct. '06 ❑ Nov. '06 ❑ Dec. '06 ❑ Hol. '06 ❑ Jan. '07 ❑ Feb. '07 ❑ March '07 ***XL-GIRLS:*** ❑ Sp. #122
❑ Sp. #128 ❑ Sp. #131 ❑ Sp. #137 ❑ Sp. #140 ***BOOTYLICIOUS:*** ❑ BL0106 ❑ BL0406 ❑ BL0706 ❑ BL1006 ❑ BL0107 ***MAMAZON:*** ❑ Sp. #143

INDICATE PAYMENT METHOD: ❑ Check ❑ M.O. ❑ M/C ❑ VISA ❑ AMEX ❑ Discover In case of sellout, list alternate choice(s):_____

Credit Card #:_____ Expires:_____

Please Provide Security Code (Last 3 Digits Above Signature):_____ American Express Cardholders enter the 4 digits above Card No. Here:_____

Name:_____ Cust. ID #:_____ Age:_____

Address:_____ Telephone:_____

City:_____ State:_____ Zip Code:_____

Signature: Credit Card Orders Cannot Be Processed Without Signature and Security Code_____ VO0407B

CALL TOLL-FREE:
1-800-421-0760

24-HOUR FAX:
1-305-662-5952

OUTSIDE U.S. & CANADA:
+1-305-662-5959

INTERNET:
www.eBoobStore.com

ALL ORDERS ARE SHIPPED IN 24 HOURS

Cherry Brady & Angela White

The ultimate bosom buddies!

Angela White had flown from Sydney to Miami to be in the DVD *Ultimate Cherry* with Cherry Brady and Brandy Talore, and she was jiggling with excitement. She'd never met Cherry before. She'd only masturbated to Cherry's photos and videos back home in Australia. When Angela finally arrived at Cherry's production office, Cherry was stacked out in a tight corset and low-cut top, her huge mounds forming massive slopes of breast flesh. Cherry eyed Angela's voluptuous rack like she was a life-sized piece of sucking candy. "I'm going to have to search you!" Cherry told Angela, happily.

BARE FACTS

CHERRY BRADY

Birthday: Dec. 25, 1970
Age: 36 Height: 5'3"
Weight: 138 lbs.
Bra Size: 36G
Measurements: 42-28-40
Occupation: Secretary
Previous *Voluptuous* Appearances: Holiday '06 (boy-girl-girl with Brandy Talore), April '06, Sept. '05, April '05 (boy-girl), March '05, Nov. '04, March '04.

BARE FACTS

ANGELA WHITE

Birthday: March 4, 1985
Age: 21 Height: 5'3"
Weight: 132 lbs.
Bra Size: 36G
Measurements: 42-28-36
Previous *Voluptuous* Appearances: July '06, Nov. '05, July '05, March '05, Dec. 04, May '04, March '04, Holiday '03, Dec. '03
Video: *Ultimate Cherry* (XXX-Rated, girl-girl with Cherry, available on page 98)

Naturally, that was just a great reason for Cherry to run her hands all over Angela's mouthwatering physique. Then it was Angela's turn, and she returned the favor. These girls couldn't wait to have a go at each other. Their juicy bodies and big tits were made for each other. The distinctive sound of meaty hangers slapping against each other filled the room. "Oh, yeah! You've done this before," Cherry moaned. "Yeah, I have," Angela said. "Have you?" Cherry smiled. "No," she said. "You're my first!"

Angela has fucked another horny girl with a rubber dick: Cherry's other partner-in-crime, Brandy Talore, the young bra-buster who sucked a real cock with Cherry in a Holiday '06 threesome. "Fuck, yeah! Fuck, yeah! Fuck, yeah!" Cherry and Angela screamed as they hit multiple orgasms, using their fake cocks to fill their wet, hot cunts. "Oh, you're such a dirty, nasty girl," Cherry cried. "I am!" Angela said. And that's a very good thing.

SCORE Jack Aids

A GUIDE TO THE BEST IN SELF PLEASURE TECHNOLOGY!

Enhance your jacking experience with these quality products, hand-picked by The SCORE Group for your ultimate satisfaction. We know jacking, and we're sending you our best!

Want Mouth, Ass or Pussy?

Your hand was a great invention. It fits around your cock very nicely, and after it jacks you off, it doesn't ask you to cuddle or make you go to the mall. But let's face it: There are times when you need more than just your fist. And there are times when a real, live mouth, pussy or ass isn't around to get you off. Then what?

Well, you could fuck that cantaloupe that's been sitting in your refrigerator for the past few weeks. Kinda messy, though. Or you could walk down to the corner and see if that $25 hooker is hanging around. Kind of dangerous, though.

Or you could do what I did: Ring my good friend Doc Johnson and order up a few Palm Pals for those special times when my hand just isn't good enough. The Palm Pal comes in three shapes–Mouth, Pussy and Ass–and it's made from ultra-realistic material that really feels like a woman's skin.

If you're like me, you're skeptical about simulated sex parts. You've been burnt before. You've shelled out serious cash for a porn star's simulated pussy, only to get a handful of rubber shit that does nothing to get you off.

But the Palm Pal is different. It feels right. It grips your cock. Sure, it won't help you get a hard-on (you're gonna have to do that part yourself), but once you slip your cock into the Palm Pal's tight orifice, you'll feel like you're fucking the real thing. And the Palm Palm will never ask you to take your cock out and cum all over its stomach just when you're about to cum.

Best of all, the Palm Pals are only $9.95 each...a lot cheaper than the hooker on the corner or a trip to the mall. And a lot quieter, too.

Fucking young Daphne's mouth, pussy and ass would be the ultimate, but the Palm Pal is the next best thing.

Who needs women when there's Cyberskin!

There are many great things about a woman's mouth and pussy. That they can both get your cock off is at the top of most men's lists. But have you ever stopped to consider what it is about mouth and pussy that does the job?

There's the softness of a woman's lips and the way her mouth can modulate the pressure on your cock, depending on your needs. There's the warmth of her pussy, the wetness, the way it pulls you in and holds on. The way it grips your cock. The way it accommodates your rod, no matter how big your dick is, and yet feels as if it was custom-made just for you.

Until now, the only way to get that real blow job and pussy feeling was to fuck a woman's mouth and pussy. But now, there's the Cyber Skin Cyber Sex Buddy, the Cyber Skin Vibrating Cyber Pussy and the Cyber Skin Vibrating Cyber Suck.

Go ahead. Stick it in. You just might never need a real woman again.

The Cyber Sex Buddy has succulent pussy lips that envelop your cock and tight inner walls that grip your rod. Plus, the open-ended design increases stimulation and allows space for ultra-deep thrusting. In other words, like with a real woman, you never hit cock-bottom. The Vibrating Cyber Pussy takes it one step further with a special vibrating bullet for extra sensation. Close your eyes and you'll feel like you're fucking a real chick! The Vibrating Cyber Suck re-creates a woman's mouth, with the added stimulation of the vibrating bullet.

Dare I say it? It's better than a blow job!

FROM THE MOST TRUSTED NAME IN MAIL ORDER!

LUBE TALK

We jack a lot. Every day. Two or three times a day. We're jacking pros. And if there's one thing we know, it's that a well-lubed jack is better than a dry one.

Makes sense, doesn't it? Doesn't wet pussy feel better than dry pussy?

The question is, which lube should you use. And all lubes are not the same.

Eros Bodyglide never gets sticky, so you can glide up and down your pole. Eros Light Love Bodyglide is thinner, softer and more slippery. Eros Aqua Bodyglide is water-based, so cleanup is easy.

Then there's WET's quality line of lubes, including Light (for easy cleanup), Platinum (great texture!) and Original, the time-proven choice for jacking.

Pick one, and enjoy yourself, with yourself!

CALL: 1-800-421-0760 or 305-662-5959 **FAX 305-662-5952** **www.eBoobStore.com**

Mail to: The SCORE Group, VO0407C, 1629 N.W. 84th Ave., Miami, FL 33126

DOC JOHNSON PALM PAL – ❑MOUTH (ITEM #DJ103) or ❑PUSSY (ITEM #DJ104) or ❑ASS (ITEM #DJ105). $9.95+S&H
CYBERSKIN CYBER SEX BUDDY – ❑NATURAL (ITEM #TC101) or ❑CINNAMON (ITEM #TC102). . . $39.95+S&H
CYBERSKIN VIBRATING CYBER SUCK – ❑ (ITEM #TC104) . . $44.95+S&H
CYBERSKIN VIBRATING CYBER PUSSY – ❑ (ITEM #TC103) . $49.95+S&H

EROS BODYGLIDE – ❑ 3.4 OZ. (#ER100) . . . . .$21.95+S&H or ❑ 8.5 OZ. (#ER101) . . . . . $44.95+S&H
EROS LIGHT LOVE – ❑ 3.4 OZ. (#ER102) . . . . .$21.95+S&H or ❑ 8.5 OZ. (#ER103). . . . . $44.95 +S&H
EROS AQUA – ❑ 3.4 OZ. (#ER104) . . . . . .$14.95+S&H or ❑ 8.5 OZ. (#ER105) . . . . . $29.95+S&H
WET PLATINUM – ❑ 4.2 OZ. (#WET104) . . . . . .$19.95+S&H or ❑ 8.9 OZ. (#WET105). . . . . $29.95+S&H
WET LIGHT – ❑ 4.8 OZ. (#WET102) . . . . . .$9.95+S&H or ❑ 10.1 OZ. (#WET103) . . . $14.95+S&H
WET ORIGINAL – ❑ 4.8 OZ. (#WET100) . . . . . .$9.95+S&H or ❑ 10.1 OZ. (#WET101) . . . $19.95+S&H

Shipping & Handling: Order are shipped via express courier except those sent to Canada, Mexico or to PO Boxes. U.S. Orders: $8.00 for the first item, $2.00 for each additional. Canadian orders: $10.00 for the first item, $1.00 for each additional. All other countries: $25.00 for the first item and $5.00 for each additional item. We accept checks and money orders in U.S. dollars, UK pounds and Euros only. All sales are final. Damaged items will be replaced for the same product if returned unused within 30 days of receipt. Please contact a customer service representative at 1-800-421-0760 or 1-305-662-5959 to explain why you want to return your product, and they'll walk you through the process. We cannot be held responsible for customs seizures. You must be 18 years or older to purchase any of these items. Sorry, no subscriber discounts or free shipping for Jack Aid products.

INDICATE PAYMENT METHOD: ❑Check ❑Money Order ❑MasterCard ❑VISA ❑Discover ❑AMEX

Name_____ Age_____ Customer ID #_____

Card #_____ Exp._____

Please Provide Security Code (Last 3 Digits Above Signature):_____ American Express Cardholders enter the 4 digits above Card No. Here:_____

Address_____ City_____ State_____ Zip_____

Telephone Number_____ Email_____ Signature_____

CREDIT CARD ORDERS WILL NOT BE PROCESSED WITHOUT A SIGNATURE AND SECURITY CODE

VO0407C

Stairway to heaven!
NEW VIDEOS!
Thousands of never-before-seen Merilyn photos
The Discovery of the Decade is at
BustyMERILYN.com

THERE ARE SOME GIRLS YOU FUCK AND SOME GIRLS YOU MARRY... KELLY KAY IS BOTH!
The exclusive website of this astounding, all-natural, 42-26-36 newcomer! Updated weekly with exclusive photos, sizzling pictorials, sexy videos and more!
bustykellykay.com

V-MAIL

Continued from page 8

face with a young, hot, 20ish woman with long, blonde hair and a pair of what I guessed to be 40DDs bulging out of a tight, red sweater. As she took my money, she looked at me and said, "I see you like big-titty magazines. I mean, I *really* see you like big-titty magazines." She was staring right at the eight-inch tent pole in my pants. Before I could react, she laughed and said that she had a break in 10 minutes and could meet me outside for a cup of coffee. I stuttered, "That would be nice," and proceeded to wait for her outside the store.

Ten minutes later, she waltzed outside and said, "Listen, I was just kidding about the coffee."

My heart sank. Then she said, "But are you parked around here?"

I pointed to my car. As we walked to it, she said, "I read those big-titty mags in the store all the time when I'm bored. I've always wondered, do you think I'm big enough to be in them?"

I said, "I'm not a talent scout, but I'd love to find out."

"Besides," she said, "I noticed what you have going on in your pants, and I swear I don't think I've seen anything that big in my life!"

When we got into my car, we started making out, and she said, "Listen, in those mags you buy, I noticed that the guys like to slide their dicks between the girls' tits. Do you think I'm big enough to handle what you've got in your pants?"

I said, "Well, we'll just have to see about that!" and I unzipped my pants and pulled out my raging hard-on.

"Wow, that is huge!" she said. "Let me pull up my sweater and see if I can fit that monster between my boobs."

When her sweater came up, out popped the greatest set of tits I've ever seen in my life. Her nipples were huge, and I leaned over to play with her tits. I sucked on her right tit, licking her nipple and making it even harder. I noticed that she had her other breast in her mouth and was sucking away on her nipple just as hard as I was.

I said, "Jesus, I might get lost in there." These must be 40 double-Ds."

She smiled seductively and said, "Forty-two double-Ds, actually."

Continued on page 79

Jessie Lee

Looking for a girl who'll let you do whatever you want to her? Then she's your girl!

"I like when men tie me up and tease my tits," said Jessie Lee, a 25-year-old newcomer from northern Germany. "I like when they lick my nipples very lightly until I'm begging them to take my entire nipple into their mouth and suck it like it needs to be sucked. I like how when my tits are tied up, they bulge through the ropes." Obviously, Jessie Lee is the kind of girl who'd like to get tied down in any relationship. "Oh, yes," she said. "I like to get tied down." Obviously, we got lost in translation.

Jessie Lee is a waitress in the port city of Lubeck, and she serves a lot of drunken sailors but, unfortunately for her, not too many rock stars. She likes long-haired rockers. "I like to sing," she said. "American rock is my favorite. I like Aerosmith, Pearl Jam and Red Hot Chili Peppers. My fantasy is to go to an Aerosmith concert, run up to the front and flash my boobs to Steven Tyler." Uh-oh. She likes *older* long-haired rockers. "I like a man who knows how to take control. I can be a very wild girl, and I need to be kept under control. Do you think you can control me?"

BARE FACTS

JESSIE LEE

Birthday: March 24, 1981
Age: 25 Height: 5'6" Weight: 132 lbs.
Bra Size: 36DD Measurements: 42-28-36
Born, Raised & Lives: Lubeck, Germany
Occupation: Waitress
Hobbies: Singing, Kung Fu
Sexual Fetish: Bondage

Good news, V-Men. Jessie Lee is not adverse to the idea of fucking a man on camera. "I think it would be fun," she said. "It would be something that most people I know have never done, have never dreamed of doing. I know what I would do, too. I would dress up like a naughty school girl and do the things school girls aren't supposed to do." Like what? "Like getting titty-fucked, but only if I am laying back and he is titty-fucking me. I like it better that way. It means the man is in control." This control thing is obviously a big deal to Jessie. And we're guessing that right now, you can't control yourself. Can you?

Denise Davies

"I love doing naughty things with my big tits!"

Whatever ideas you have for them, she'll go one dirtier.

INTERVIEW BY DAVE ROSENBAUM

England has been a treasure trove of great **Voluptuous** *models. Linsey Dawn McKenzie. Susie Wilden. Lorna Morgan. Kerry Marie. Kelly Kay. Nicole Peters. The list goes on and on. But Denise Davies is in a class of her own. After all, how many of these great Brit big-titters have posed when they were pregnant,* **and** *done girl-girl,* **and** *done boy-girl,* **and** *filled their pussies and assholes with giant dildos? The answer: None of them have done all of those things. Which makes Denise special for more than just her J-cup tits.*

XOXO

Oddly, though, although Denise has been part of the Voluptuous *family since she made her debut in the December 2000 issue, we haven't learned much about the personal side of Denise. Which is why we welcomed the chance to sit down and chat with her when she made a rare trip to the United States for a round of photo and video shoots in the* Voluptuous *studio.*

V-Mag: Hi, Denise, and welcome to *Voluptuous*. How are you?
Denise: I'm fine, thank you.
V-Mag: How was your trip all the way from England?
Denise: Tiring but well worth it.
V-Mag: I saw you getting dressed in the dressing room a little while earlier, and the readers might not believe this, but I think your boobs are even bigger in person than they are in pictures.
Denise: They are!
V-Mag: How big are they?
Denise: Thirty-four double-J. That's in English size.
V-Mag: What does that relate to in American size? Do you know?
Denise: *[Laughs]* I couldn't tell you.
V-Mag: I think there's only a one cup-size difference, which is why we have you down as a J-cup. Now, there are a lot of English V-Mag models. Have you met any of the other English girls, like Kerry Marie and Lorna Morgan?
Denise: I'm friends with Susie Wilden. We hang out a lot.
V-Mag: How does the size of your boobs compare to Susie's?
Denise: Her boobs are a couple of

BARE FACTS

DENISE DAVIES

Birthday: May 4, 1978
Age: 28 Height: 5'10"
Weight: 144 lbs.
Measurements: 44-30-36
Bra Size: 36J
Previous V-Mag Appearances: Numerous, including Jan. '07, Sept. '06, Dec. '05, Aug. '04 and Feb. '04
Videos: *Chesty Preggos* (X-Rated, available on page 99 of this issue)

sizes smaller than mine. We've compared them.

V-Mag: Have you ever met anyone whose tits are as big as yours?

Denise: No. Never. I know there are women with the same size boobs as me, but I don't know them. Nicole Peters is the same size as me, apparently, but I've never met her.

V-Mag: I think you're bigger than her.

Denise: You do? Great!

V-Mag: How old were you when your breasts first began to grow?

Denise: I was a double-G when I was 16, then I grew to a double-H, and then when I got pregnant, I grew even more to what I am now.

V-Mag: When a guy sees you for the first time, where are his eyes?

Denise: On my tits.

V-Mag: Immediately?

Denise: Always. On my tits.

V-Mag: How tall are you?

Denise: Five-10 without heels.

V-Mag: Now, I have here a letter that a reader sent in from England. Could you read it for us?

Denise: Sure. *[Reading]* "Wow! Denise Davies! Nice pictorial in December

2002 *Voluptuous* magazine. It was hotter than most triple-X boy-girls I've seen. Denise's swollen milkbags have never looked better, but the way she sucked on that pink dildo and wrapped her huge udders around it and then shoved two fuck toys up her ass and cunt had me cumming in buckets. I think I jacked off to every picture in that spread at least once."

V-Mag: You know, Denise, when you said "cunt" and "milkbags," it sounded like Shakespeare.

Denise: *[Laughs]* I'm very literate.

V-Mag: You're very literate?
Denise: I read a lot.
V-Mag: Dirty books?
Denise: *[Laughs]* No! Mostly psycho-thrillers. I like weird men.
V-Mag: You're in the right place. We're very weird. Now, do you get a lot of letters like the one you just read for us?
Denise: Tons.
V-Mag: Do you ever answer their letters?
Denise: Only if the letters are worth answering and if they've got something interesting to say, not just mentioning they want to have sex with me, I'll answer them. I like letters from blokes who have intelligent things to say.
V-Mag: So that letter would not get answered?
Denise: Probably not.
V-Mag: Although he's not asking for anything. He just wanted to say how much he appreciates you.
Denise: Yes, and I can understand that, but he's not really asking any questions. He just wants to talk about my pictures.
V-Mag: And he was talking about a shoot that you did in London in which you were dressed as a nurse.
Denise: I remember that shoot. I used three dildos. That was very interesting. It wasn't easy.
V-Mag: What was so hard about it?
Denise: Just trying to keep both dildos in at the same time. I had to move around with them in me and they kept slipping out and this and that.
V-Mag: When guys see in pictures and videos a girl with a cock or a dildo in her pussy and ass at the same time, that really doesn't happen as easily as it looks.

Continued on page 52

THE WORLD'S DIRTIEST ASS MAG...

BOOTY LICIOUS™ MAGAZINE

Booty babes of all ages and colors spread their cheeks for you in the April '07 issue of *BootyLicious*. Black chicks, Latina chicks, even a white chick with a big, round butt…they're all here, and many of them are getting their asses fucked. This is the dirtiest issue yet of the world's dirtiest ass mag, so if you don't like seeing luscious buttholes getting filled with cocks and toys, don't go here. But if you love nasty, hot-assed babes, you'll feel right at home in the home of the bubble butts.

MORE ANAL THAN EVER!

BootyLiciousMag.com

APRIL ISSUE ON SALE NOW!

SAPPHIRE

When the nurse has I-cups, start jacking. Stat!

If the sight of Sapphire busting out of a bikini in the hardcore DVD *Bikini Busters* didn't have your cock pounding the walls of your pants, desperate for release, then this oughta do it for you. Sapphire as a nurse, the bustiest fuckin' nurse we've ever seen. If we were in the hospital and Sapphire walked in wearing this get up, we'd get up, whip out our cocks and say, "Excuse me, nurse, but one tit-fuck and I'll be all better."

BARE FACTS

SAPPHIRE

Birthday: February 13, 1979
Age: 28 Height: 5'3" Weight: 164 lbs.
Bra Size: 38I Measurements: 45-34-44
Occupation: Receptionist
Previous *Voluptuous* Appearances: Holiday '06, March '06, Jan. '05, June '04, Holiday '03, Nov. '03, July '03
Videos: *Bikini Busters* (XXX-Rated, available on page 99 of this issue)

THE MUS
THE A

Sapphire was an F-cupper, then she put on some weight and it all went to her tits. Now she's an I-cupper, and we invite you to page through your back issues of *Voluptuous* to see just how many I-cuppers we've featured, ever. We'll answer the question for you: not many. "Even I can't believe how big my tits are," Sapphire said. "Sometimes I wake up in the morning, look in the mirror and say, 'Girl, you can't go out with those.' They're just out of control!"

THE MUSCULAR S

HE AUTONOMIC NERV

Let's put Sapphire's tits in perspective. She has a bigger rack than Linsey Dawn McKenzie. She's an inch shy of black-and-stacked Jenny, who many consider to have the biggest tits of any V-Girl ever. "I work in an office, and I always wear a jacket over my shirt because it's the only way to distract some attention from my breasts," she said. "I've heard people complaining about my breasts, but what am I supposed to do? They're mine!" She's not supposed to do anything. Just keep being Sapphire. A natural marvel.

Voluptuous
Sapphire
APRIL 2007

DENISE DAVIES

Continued from page 39

Denise: It can be a little awkward. It's not something I've done in real life. I've always just done straight sex in real life. I'm a boring girl.

V-Mag: And it's not something you want to do?

Denise: No. I'm not too keen on anal sex. It doesn't do it for me in that way. Some girls love it.

V-Mag: What's your favorite?

Denise: I've got two. I like the doggie position. It just hits the spot for me. And being on top. It's another position where the guy's cock hits the G-spot.

V-Mag: A lot of girls we've had in here say they want to be on top so they can have their breasts handled.

Denise: Oh, no, that isn't the reason for me. My boobs aren't that hard to play with, anyway. It doesn't matter what position I'm in, they're still there, so they're easy to play with regardless.

V-Mag: So no matter what position you're in, you can have your boobs played with?

Denise: Yeah.

V-Mag: Do you ever play with your boobs when you're by yourself?

Denise: Oh, yeah! I rub them, lick them. Whatever, really. And I give great tit wanks.

V-Mag: Tit fucks?

Denise: Oh, do Americans say it in a different way?

V-Mag: Yes, but we get the idea. Can you take your bra off?

Denise: Sure! *[Reaches behind her back and undoes her bra clasps]*

V-Mag: Are your tits still growing?

Denise: Yes, they are. They've probably increased a half cup size over the past year or so. It all depends. Sometimes they look bigger and sometimes they look smaller.

V-Mag: Your areolae are bigger than a lot of women's breasts.

Denise: They're five inches. Somebody once measured them for me. An amateur photographer did it. And they weigh 10 pounds each.

V-Mag: Did the same guy weigh your boobs?

Denise: No. It was actually Marino who did it when I did a boy-girl with him.

V-Mag: Ten pounds each. And you can lift them up to your mouth?

Denise: Yes. It knocks me off-balance if I'm standing up, but I can suck on both of them when I'm sitting down.

V-Mag: Can you demonstrate for us?

Denise: Sure. *[She sucks her left breast, then she sucks her right breast]*

V-Mag: How sensitive are your breasts?

Denise: Very sensitive. My whole body's very sensitive. By the way, one of my breasts is slightly bigger than the other. My right breast is slightly bigger than my left one. You can barely tell.

V-Mag: Are your nipples sensitive even when you're licking or sucking on your own nipples?

Denise: Yes. My nipples always go hard. Always. I always play with my boobs and masturbate. It's fun. It's almost better than full-on sex sometimes. I mean, sometimes I'll be at home alone, and I'll just start playing with my tits and sucking on them. That's why I can survive without men, you see, because I can play with my own boobs. *[Laughs]* I can shove dildos up me, too.

V-Mag: Denise, there are two camps of guys who read *Voluptuous* and buy our videos. One camp hates to see guys in videos. Then there's the other camp that only wants to see a model with a guy in hardcore. In *Voluptuous*, we try to satisfy both camps. The fact that you can stay home alone and suck on your own boobs, and you don't need a guy, is going to make one camp very happy.

Denise: Okay. That's good.

V-Mag: Let's say you're by yourself. No guy around. The dildo is locked away in the dildo drawer. You don't want to touch your pussy. You just want to play with your breasts. What would you do?

Denise: Lots of things, really. I'd massage them. I can rub my nipples. I can suck them. *[Demonstrates by sucking both]* I can push them together and lick both my nipples. I can bite them. And I can tweak them. And it doesn't hurt. Not at all.

V-Mag: Your nipples are getting hard already, aren't they?

Denise: Oh, yes. It's very easy.

V-Mag: Let's do a little test. Can you lay back a little. *[She does]* Can you get your breasts up to your mouth in that position? Try one breast.

Denise: Sure. *[She does it]* A guy will be fucking me, and I'll just lift my breast up to my mouth and suck it.

V-Mag: That's amazing! Guys must cum in three seconds.

Denise: They don't really. I've never had a bloke cum in that time.

V-Mag: Can you get a breast up to your mouth when you are getting fucked doggie-style?

Denise: Sure! I've done that before lots of times. I always like to suck on

Continued on page 60

Voluptuous Legends

EFFIE

A look back at a V-Girl who was special up top and down below.

She was a German chick with dark hair and big, natural tits, and she often didn't shave her pussy or underarm hair. We could be talking about Chloe Vevrier, but we're not. We're talking about Effie, a sultry DD-cupper who debuted as the covergirl of the March '96 issue and made several appearances in V-Mag over the next four years. This month, we honor a much-overlooked V-Girl.

It's ironic that Effie was overshadowed by Chloe because some of her greatest moments came alongside *Das Wunderbabe*. In the March 2000 issue, Effie and Chloe went tit-to-tit and hairy bush-to-hairy-bush. And long before Chloe fucked and sucked on camera for the first time, she played the fictional part of videographer for Effie's hardcore romp with Marino. You can see it on ScoreVideos.com.

Effie's tits and smoldering sex appeal were special, but what made her stand out were her big, thick, pliable pussy lips. "I was just born that way," Effie said. "When I first took off my clothes, the people in the studio were happy with my bust, but when they saw my pussy, I thought they were going to have heart attacks!" Years later, just the thought of Effie still makes our hearts beat faster. She's a V-Girl to remember.

A Day With Linsey Ward

Around town with a V-Girl!

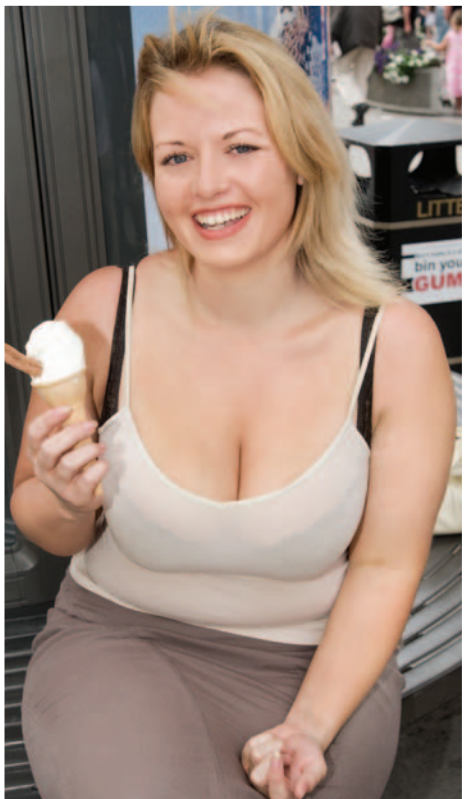

More than two years have passed since we last saw English cutie Linsey Ward in V-Mag, so before we got her naked again, we decided to spend some time with her. "Whenever I have time off, I like to take pleasant little day trips to different places," Linsey said. "This is Sheffield, which is about 50 miles from Lincoln, where I live. First, I went to a lovely little country park on the outskirts of Sheffield. The other photos were taken around the city center. When I changed into my low-cut sun dress, I caused quite a commotion around town! All in all, I had a brilliant day." The next day, Linsey was back in our studio. Stay tuned.

Asses so big and bouncy, they bounce back off basketball courts. Ass cheeks so tight, they can crush soda cans. Assholes so horny, they practically beg for fucking. But Bun Glazer doesn't need to be begged. He sets out to find five of the hottest, horniest, most luscious-bottomed booty girls in the world. And then he fucks their brains out, like an anal superhero should.

TOLL FREE IN THE U.S. & CANADA 1-800-421-0760 24-HOUR FAX 305-662-5952
ON THE INTERNET www.eBoobStore.com INTERNATIONAL +1-305-662-5959
MAIL TO: The SCORE Group (Dept. VO0407D), 1629 N.W. 84 Avenue, Miami, FL 33126

BUN GLAZER ❑DVD ITEM #PIX294D ❑VHS ITEM #294 . . . . . for only $29.95 plus S&H
BUN GLAZER ❑VHS PAL-UK ITEM #PIX294P . . . . . for only $34.95 plus S&H
❑ **I'm a *Voluptuous* subscriber and I get 15% discount and FREE shipping.**

Bun Glazer is XXX-Rated, 120 minutes. Shipping & Handling: For the purpose of tracking and security of your package, orders shipped courier, except those sent to P.O. Boxes. **U.S.: $8 for first video, $2 each additional video. Puerto Rico & Canada: $10 for first video, $1 each additional video. Mexico: $20 for first video, $3 each additional video. All other countries: $25 for first video, $5 each additional video. *Free shipping offer available in U.S. only. 15% discount for U.S., Canada and Mexico subscribers only.** FL residents add 7% sales tax. Make checks and money orders payable to The SCORE Group. We accept checks and international money orders in U.S. dollars, UK pounds and Euros only. Credit card orders must provide the exact credit card billing address in addition to the mailing address if the two are different. Videos are shipped in sturdy, discreet packaging to protect your privacy. All sales are final. Damaged videos will only be exchanged for one of the same title if returned within 30 days of receipt. The SCORE Group cannot be held responsible for Customs seizures. By ordering, you certify that you are at least 18 years old.

INDICATE PAYMENT METHOD: ❑Check ❑Money Order ❑MasterCard ❑VISA ❑Discover ❑AMEX

Name_____ Age_____ Customer ID #_____
Card #_____ Exp._____
Please Provide Security Code (Last 3 Digits Above Signature):_____ AMEX Cardholders enter the 4 digits above Card No. Here:_____
Address_____ City_____ State_____ Zip_____
Telephone Number_____ E-mail_____
Signature_____

CREDIT CARD ORDERS WILL NOT BE PROCESSED WITHOUT A SIGNATURE AND SECURITY CODE **VO0407D**

DENISE DAVIES

Continued from page 52

my own breasts when I'm having sex, unless he's sucking on them. And sometimes I'll suck on one and he'll suck on the other.

V-Mag: You have incredibly long hair. Do you like to have your hair pulled when you're having sex?

Denise: Yes. Slightly hard. Not too hard but so I can feel it.

V-Mag: How should a guy pull your hair if he's fucking you doggie-style?

Denise: Well, how I like it is the bloke's in me from behind, and he's got my hair in bunches and holding the bunches like they're horse reins. And he starts pulling them. I'm on all fours and he's holding onto my hair and riding me, basically.

V-Mag: What about that gets you off? Is it a domination thing?

Denise: It's just a turn-on, really. I'm very submissive.

V-Mag: Do you like a lot of dirty talk during sex?

Denise: It depends on what kind of mood I'm in. Sometimes I like it romantic and sometimes I like it dirty.

V-Mag: When you're by yourself, do you usually use fingers or dildos?

Denise: Fingers. Every now and again I'll use dildos. It depends on what kind of mood I'm in.

V-Mag: Do you mostly get off on clitoral or vaginal stimulation?

Denise: Clitoral stimulation is the best. It gives me the biggest orgasms. Did you know that I'm left-handed?

V-Mag: Really?

Denise: Yes, I am. There's a lot of things you probably don't know about me. I can sing. I dance.

V-Mag: Guys are so shallow, aren't they? They just look at your boobs.

Denise: They are. I think I've only met one bloke who's looked at my eyes and commented on them.

V-Mag: We men are so shallow.

Denise: But people have said that about me, that I'm a shallow person.

V-Mag: Why?

Denise: Because I'm very picky about the kind of bloke I go for.

V-Mag: What's more important with a guy's cock, length or width?

Denise: Width.

V-Mag: All women say that. Do you have a preference between dildos and

Continued on page 69

KEAMA KIM

With this F-cupper, you're the boss!

"In my professional life, I'm an administrative supervisor," said Keama Kim, who was born in Brooklyn, New York and now lives in Tampa, Florida. "I boss people around. In my private life, I need a man to take control of me and boss *me* around. So far, I haven't been able to find a man to do it. I'm usually too much woman for one man." Her F-cup naturals and big, broad ass can be intimidating to some men. "But not V-Men, right?"

BARE FACTS

KEAMA KIM

Birthday: April 1, 1983
Age: 23 Height: 5'2"
Weight: 164 lbs.
Bra Size: 38F
Measurements: 44-32-40
Born: Brooklyn, New York
Lives: Tampa, Florida
Hobbies: Collecting vintage American pop culture items
Kinkiest sexual encounter: "I met this guy for the first time, and we drove until we found somewhere dark, and we had sex in my tiny car."

"A really good, hard fucking that makes me cum hard is what I love," said Keama, who gets fucked hard and cums in a 26-minute hardcore video that's now airing in the members section of XLGirls.com. The scene opens with Keama busting out of a blue, lace bra. Damn impressive. "Then I fuck his cock with my big tits," Keama said. "Then I suck his cock while I'm looking right into the camera. I jack him off a little, then he fucks me in all kinds of ways, then he cums all over my tits, then I suck the cum off the head of his cock. It was fun!"

How would *you* fuck Keama Kim? How would *you* take control of the sexual situation? "Would you make me beg to suck your cock?" she said. "Would you have me wrap my big titties around your dick and tit-fuck me so your cock-head is like an inch away from my mouth and I can't get to it? Would you eat my pussy until I almost cum then stop doing it and fuck my pussy and make me beg to cum?" We'll do whatever you want, Keama. "No!" she said. "That's not how I want it. I want you to do whatever *you* want. And that's going to be exactly what I end up wanting."

Fuckin Mo' Titties

XXX BUSTY MOMMAS

NEW RELEASE!

GOLDIE

SIERRA

ALEXIS

CARMEN

PANTHER

In the beginning, there was *Black & Stacked Xtra.* We followed up with two sequels. Now for the hottest and the horniest breast-sex video yet from The *SCORE* Studio. If you love seeing black beauties take zipper-meat, then their boob-jiggling, booty-shaking, fucking and busty blow jobs will boil your man-bag. Every girl gets her huge chocolate bon-bons coated in loads of man-glaze, just the way tit-men love it. You get point-of-view photography for the best jackin' action.

CALL: 1-800-421-0760 or 305-662-5959

FAX 305-662-5952
www.eBoobStore.com

Mail to: The SCORE Group, V00407E, 1629 N.W. 84th Ave., Miami, FL 33126

FUCKIN MO'TITTIES ☐DVD ITEM #PIX297D ☐VHS ITEM #PIX297 ..... for only $39.95 plus S&H
FUCKIN MO'TITTIES ☐VHS PAL-UK ITEM #PIX297P ..... for only $44.95 plus S&H

☐ **I'm a *Voluptuous* subscriber and I get 15% discount and FREE shipping.**

Fuckin Mo' Titties is XXX-Rated, 126 minutes. Shipping & Handling: For the purpose of tracking and security of your package, orders shipped courier, except those sent to P.O. Boxes. **U.S.: $8 for first video, $2 each additional video. Puerto Rico & Canada: $10 for first video, $1 each additional video. Mexico: $20 for first video, $3 each additional video. All other countries: $25 for first video, $5 each additional video. *Free shipping offer available in U.S. only. 15% discount for U.S., Canada and Mexico subscribers only.** FL residents add 7% sales tax. Make checks and money orders payable to The SCORE Group. We accept checks and money orders in U.S. dollars, UK pounds and Euros only. Credit card orders must provide the exact credit card billing address in addition to the mailing address if the two are different. Videos are shipped in sturdy, discreet packaging to protect your privacy. All sales are final. Damaged videos will only be exchanged for one of the same title if returned within 30 days of receipt. The SCORE Group cannot be held responsible for Customs seizures. By ordering, you certify that you are at least 18 years old.

INDICATE PAYMENT METHOD: ☐Check ☐Money Order ☐MasterCard ☐VISA ☐Discover ☐AMEX

Name_____ Age_____ Customer ID #_____

Card #_____ Exp._____

Please Provide Security Code (Last 3 Digits Above Signature):_____ American Express Cardholders enter the 4 digits above Card No. Here:_____

Address_____ City_____ State_____ Zip_____

Telephone Number_____ E-mail_____ Signature_____

CREDIT CARD ORDERS WILL NOT BE PROCESSED WITHOUT A SIGNATURE AND SECURITY CODE V00407E

Continued from page 60

real cocks? Do you need the real thing?
Denise: Oh, I definitely prefer a real cock, but if one's not available, I can make do with a dildo. I can get on all fours, put a dildo in my pussy and clench my pussy muscles so they'll just hold it there for, like, two minutes. I have very strong pussy muscles.
V-Mag: But aren't there times when only a real cock will do?
Denise: Oh, yes, of course. It's great to have a guy because there's nothing like a real cock, but like I said, I can get away without having one.
V-Mag: Have you always had a lot of boyfriends?
Denise: Pretty much. I've never had a hard time attracting men. If I go to a club, men will always be hitting on me, but like I said, I'm very picky. Even if I'm horny, I won't just go to bed with any man.
V-Mag: Are men always shocked when they see how big your boobs really are?
Denise: Always! Remember how you said before that my breasts look bigger in person than they do in pictures? Well, they always look bigger when my clothes are off than when I'm dressed, so even if a bloke sees me dressed in a club, and he can see that I have gigantic breasts, his mouth always drops open when we go back to his place and he sees them for real.
V-Mag: And those lucky blokes can't keep their hands off them, can they?
Denise: Fortunately, no. I just love having my boobs played with. It's really great. If I had a choice between a man shagging me and playing with my boobs, I'd pick playing with my boobs every time. Fortunately, I've never had to make that choice.
V-Mag: Have you ever been with a man who didn't like big boobs?
Denise: No. For the most part, a man isn't going to be attracted to me unless he likes big breasts, so he won't even make the effort to pick me up. I was with one man, though, who seemed to be ignoring my boobs.
V-Mag: Ignoring? Why?
Denise: Well, after a while, I asked him the same question. He was doing everything but playing with my boobs, so I asked him, "Don't you want to play with my tits? Don't you

NEW RELEASE ON DVD & VHS

BUSTY HOOKERS

Carmen

Alexis May

They'll empty your wallet and then drain your balls!

Kelly Madison

Brandy Talore

UNITED STATES, CANADA & MEXICO 1-800-421-0760 ON THE INTERNET www.eBoobStore.com and www.scoreland.com

MAIL TO: The SCORE Group (Dept. SC0506F), 1629 N.W. 84 Avenue, Miami, FL 33126 24-HOUR FAX 305-662-5952

❑ *BUSTY HOOKERS* DVD (#PIX253D) or ❑ VHS (#PIX253) $39.95 plus S&H

☐ YES, I AM A *SCORE* SUBSCRIBER & SAVE 15% PLUS GET FREE S&H*

Busty Hookers is XXX-Rated, 92 minutes. Shipping & Handling: For the purpose of tracking and security of your package, orders shipped courier, except those sent to P.O. Boxes. **U.S.: $5 for first video, $1 each additional video. Puerto Rico & Canada: $10 for first video, $1 each additional video. Mexico: $15 for first video, $3 each additional video. All other countries: $25 for first video, $5 each additional video. *Free shipping offer available in U.S. only. 15% discount for U.S., Canada and Mexico subscribers only.** FL residents add 7% sales tax. Make checks and money orders payable to The SCORE Group. Sorry, no foreign checks. We accept international money orders in U.S. funds only. Credit card orders must provide the exact credit card billing address in addition to the mailing address if the two are different. Videos are shipped in sturdy, discreet packaging to protect your privacy. All sales are final. Damaged videos will only be exchanged for one of the same title if returned within 30 days of receipt. The SCORE Group cannot be held responsible for Customs seizures. By ordering, you certify that you are at least 18 years old.

☐ **ADD $5 FOR PAL (UK) VIDEO FORMAT.** INDICATE PAYMENT METHOD: ☐Check ☐Money Order ☐MasterCard ☐VISA ☐Discover ☐AMEX

Name_____ Age_____ Customer ID #_____

Card #_____ Exp._____

Please Provide Security Code (Last 3 Digits Above Signature):_____ American Express Cardholders enter the 4 digits above Card No. Here:_____

Address_____ City_____ State_____ Zip_____

Telephone Number_____ E-mail_____ Signature_____

CREDIT CARD ORDERS WILL NOT BE PROCESSED WITHOUT A SIGNATURE AND SECURITY CODE

SC0506F

like big breasts?"

V-Mag: And he said?

Denise: You're not going to believe this, but he said, "I'd love to play with your breasts, but I didn't want you to think that they were the only part of you I was interested in."

V-Mag: Two things: That man was an idiot and he had great self-control.

Denise: Not so great. The second he started playing with my boobs, he got really hard, and he was behaving like he was going to cum any second. I think my breasts might have turned him on too much, although that's not really surprising. My breasts turn me on all the time, too.

V-Mag: You clearly are a woman who loves your boobs.

Denise: I do! I think they're the best part of my body, apart from my smile and my eyes, even though guys never say anything about those parts. But I can't blame men for loving my breasts because I love them. They're my babies. Sometimes when I use a vibrator, I'll turn it on and rub it all over my breasts for a while, and my nipples will get rock hard. Then I'll turn it on full power and go to my clitoris. I keep it at medium when I have it on nipples, but when it's on my clit, I like it very powerful.

V-Mag: So when a guy is going down on you, he should lick your clit very hard and very fast?

Denise: Yes or I'll start laughing. I'm very sensitive down there. Because my clit is so sensitive, as soon as a tongue goes down there, I'll just start laughing. It's terrible when I laugh when a guy isn't licking my clit fast enough.

V-Mag: That must be terrible! Imagine going down on a girl and all of a sudden, she starts cracking up. Should he keep his tongue on your clit or should he work around your pussy lips and maybe stick his tongue inside?

Denise: Work your tongue around. Put it inside. Work around the outsides. Anywhere, really, but do it fast. The thing is, when you're fucking me, I like slow, hard sex. Take your time.

V-Mag: But sometimes the guy can't take his time, right?

Denise: That happens sometimes, but I don't mind. If the bloke is enjoying it, chances are I'm enjoying it, too, especially if he cares about whether I'm enjoying it. That's important, although in all honesty, I can be a little selfish when I'm having sex. The main thing I

care about is that I cum. As long as I cum, I'm fine.

V-Mag: You're like a guy!

Denise: *[Laughs]* In that way, yes, maybe I am. But a lot of blokes don't care if the woman is enjoying it, so turnabout is fair play, right?

V-Mag: I guess so.

Denise: But I've never had a bloke go away complaining. I guess it's because I have a dirtier mind than most blokes. I love doing naughty things with my big tits. Sucking on them. Biting them. Wrapping them around a big cock. Making a cock cum all over them. Just about whatever you want to do to them, I'm good with it.

V-Mag: What kind of wild things have guys done to your tits?

Denise: Some blokes like to beat their cocks against them.

V-Mag: Wilder.

Denise: I once had a guy put whipped cream all over my tits and fuck them. He got whipped cream all over his cock, then he had me lick it off.

V-Mag: Wilder.

Denise: Once I was in a crowded club, and the people were really packed together, and this bloke I was with reached up under my sweater and started playing with my nipples and my tits right there. If the music wasn't so loud, everybody would've heard me cumming. I was really moaning!

V-Mag: Wilder!

Denise: Wilder than that? What if I told you that later on, he took me onto the dance floor, ripped my sweater off and tit-wanked me in front of hundreds of people, and then he came all over my tits, and when he was done, we got a standing ovation?

V-Mag: That really happened?

Denise: No, but I've often thought about what it would be like if it did. It's funny. I love having sex and playing with myself in front of the camera, but I'm a bit wary about doing it in public. I'd do that if I was sure I wouldn't get arrested or something.

V-Mag: Denise, only a very stuck-up cop would arrest you for getting a tit-wanking in public.

Denise: I'm not so sure about that.

V-Mag: Well, Denise, thanks for joining us. You're a great V-Girl, and it was great to get to know you better.

Denise: Thank you! And thanks for watching me and thinking erotic thoughts about me. If you come up with anything new, let me know!

Annie Swanson

Ready to Pop!

She's nine months preggers!

"I can't believe how big my belly has gotten! My stomach goes out further than my tits, and that's far!" So said V-Mag favorite Annie Swanson, who in these pictures is nine months pregnant with her first child. We saw her at six months in the Holiday '06 issue, and the difference is startling. "My belly is bigger, my boobs are bigger, my nipples are darker and more sensitive," Annie said. "Being pregnant is a very sexual way to be. I'm always horny!"

BARE FACTS

ANNIE SWANSON

Birthday: March 22, 1981
Age: 25 Height: 4'11"
Previous *Voluptuous* Appearances: Holiday '06, Aug. '06, May '06, Oct. '05, March '04, Holiday '03, Oct. '03, Feb. '03, Dec. '02, Sept. '02
Videos: *Chesty Preggos* (X-Rated, available on page 99 of this issue)

For a true indication of how much bigger Annie's belly grew in a little over three months, compare the photo below to the nearly identical photo that appeared on page 77 of the Holiday '06 issue. "You don't have to show me proof that I'm bigger," Annie said. "I can feel it." When these pictures were taken, Annie thought she was a week or so away from giving birth. Turned out she was only two days away. So congratulations, Annie. And thanks for sharing your pregnancy with us!

U.S. & CANADA: 1-800-421-0760 INTERNATIONAL: 1-305-662-5959
FAX: 1-305-662-5952 INTERNET: www.eBoobStore.com

MAIL TO: The SCORE Group (Dept. SCO506C) 1629 N.W. 84 Avenue, Miami, Florida 33126

❑ *BUSTY JACK GIRLS* DVD (#VD157D) ..... $39.95 plus S&H
❑ *BUSTY JACK GIRLS* VHS (#VD157) ..... $39.95 plus S&H
❑ YES, I AM A *SCORE* SUBSCRIBER & SAVE 15% PLUS GET FREE S&H*

Busty Jack Girls is X-Rated, 115 min.. Shipping & Handling: For the purpose of tracking and security of your package, orders are shipped via courier, except those sent to P.O. Boxes. U.S.: $5 for the first video, $1 for each additional video. Puerto Rico & Canada: $10 for the first video, $1 for each additional video. Mexico: $20 for the first video, $3 for each additional video. All other countries: $25 for the first video and $5 for each additional video. *Free shipping offer available to U.S. subscribers only. 15% discount for U.S., Canada and Mexico subscribers only. FL residents add 7% sales tax. Make checks and money orders payable to The SCORE Group. Sorry, no foreign checks. We accept international money orders in U.S. funds only. Credit card orders must provide the exact credit card billing address in addition to the mailing address if the two are different. Videos are shipped in sturdy, discreet packaging to protect your privacy. All sales are final. Damaged videos will only be exchanged for one of the same title if returned within 30 days of receipt. The SCORE Group cannot be held responsible for Customs seizures. By ordering, you certify that you are at least 18 years old.

❑ ADD $5 FOR PAL (UK) VIDEO FORMAT.

PAYMENT METHOD: ❑ CHECK ❑ MONEY ORDER ❑ MASTERCARD ❑ VISA

❑ DISCOVER ❑ AMEX CARD #_____ EXP._____

PLEASE PROVIDE SECURITY CODE (LAST 3 DIGITS ABOVE SIGNATURE):_____

AMERICAN EXPRESS CARDHOLDERS ENTER THE 4 DIGITS ABOVE CARD #:_____

NAME_____ CUST. ID:_____

AGE_____ TELEPHONE NUMBER_____

ADDRESS_____

CITY_____ STATE_____ ZIP_____

E-MAIL_____

SIGNATURE_____ SCO506C

CREDIT CARD ORDERS WILL NOT BE PROCESSED WITHOUT A SIGNATURE AND SECURITY CODE

V-MAIL

Continued from page 22

I moved over to the passenger seat and positioned my cock between her boobs. At first I went slowly, her melons engulfing my cock. She sucked the tip of my cock on the upstroke, and I told her she was getting the hang of this pretty quickly.

"Damn, I love the sight of that monster cock flying between my titties," she said.

"You haven't seen anything yet," I said. "I'm really gonna fuck you!"

I increased the tempo of my tit-fucking and could see that she was getting off on it, too. Moaning, she said, "Go for it! Fuck my titties faster. Blow your load all over me!"

With her talking like that, I knew I couldn't last much longer. The sight of my cock racing through her tits made me explode. I never came so much in my life. I got loads of cum all over her face, her tits and her sweater.

She sucked some cum off the tip of my cock and said, "Just watching you thrust that big dick through my cleavage made me cum. My panties are soaking. The only problem is, you ruined my sweater and I have to go back to work."

As we cleaned her up, I told her she could have the sweater I was wearing, but it might be a tight fit for her. She gladly accepted, and it made her tits look even bigger, if possible.

She said, "Listen, there should be a new issue of that big-titty magazine you like so much next month. Why don't you come back, and we can ruin another sweater."

Needless to say, I won't be getting a subscription to *Voluptuous* anytime soon!–T.N., Ardsley, New York

TRISHA BANKS IS A STAR

Dear *Voluptuous,*

Just a comment about the December '06 issue. The blonde in the Xtra section, Trisha Banks, is damn fine. I have a lot of *Voluptuous* and *SCORE* magazines and a lot of DVDs, so I know my porn, and Trisha's face and tits are as perfect as any top porn star out there. My favorite shots of her in action are on pages 11 and 14 of the Xtra section. She looks like she's an expert lover in the bedroom.

Continued on page 86

Jane Blow

She'll tease you, and then she'll please you.

"I'm not really happy unless I'm having four or five orgasms a day, so I have sex as much as possible and fill up the rest with masturbating," said Jane Blow, a university student from Montreal, Canada who debuted in the October '06 issue. "I love having everything stimulated at the same time. You know, one finger in my pussy, a finger in my ass and a finger on my clit." And her tits? "Of course! You have to pay attention to the girls!"

BARE FACTS

JANE BLOW

Birthday: October 9, 1984
Age: 22 Height: 5′4″
Weight: 146 lbs.
Bra Size: 36E
Measurements: 42-33-40
Lives: Montreal, Canada
Occupation: Student
Previous *Voluptuous* Appearance: Oct. ′06
Hobbies: Photography and doing volunteer work
Favorite sports: Baseball and football

KRUPS

We've met two girls in this issue, Jessie Lee and Keama Kim, who like a man to take control of sexual situations. Not Jane. "I like the feeling of being in control, like he can't go anywhere and I can do whatever I want," she said. "I love to tease. Once I was going out with a guy, and I tied his arms and legs to the corner of the bed. I teased him. I touched every single part of his body, except the part that he wanted me to touch, for like 20 minutes. I thought he was going to go crazy. He definitely wanted me to touch his big, hard cock, and I wouldn't." Never? "Well, no. I mean, I'm a girl who likes to tease. But I also aim to please!"

Continued from page 79

Trisha Banks in *XL Girls* (above) and n V-Mag (below). Notice the difference?

She would look real good in some white lingerie, showing off her huge, beautiful boobs. Also, is she going to be in another XXX pictorial anytime soon? Maybe with a brotha. I bet that would be a *Voluptuous* first.–D.J., Montreal, Quebec, Canada

Dear D.J.: Trisha stars in the new XXX-rated DVD Sleeping Sluts, *available on page 98 of this issue. Unfortunately, that's all we have of her for now in*

Voluptuous® Magazine Presents

Cream my TITS

Monique

Sunshine

CENSORED

Fresh Glazed BOOBS

Miranda

CENSORED

Anastaisa

Samantha Sanders

What do you like as a topping on giant boobs before you start sucking and fucking and cumming on them? Ice cream? Cake? Whipped cream? You'll get it all as *Voluptuous* magazine serves up five cock-hungry, full-figured-babes for your feasting pleasure. They're glazed, dazed and ready for a splash of your special nut sauce

ALL XXX!

U.S. & CANADA 1-800-421-0760 INTERNATIONAL 1-305-662-5959 INTERNET www.eBoobStore.com

MAIL TO: The SCORE Group (Dept. SC0506J, 1629 N.W. 84 Avenue, Miami, FL 33126 24-HOUR FAX 305-662-5952

CREAM MY TITS ☐ **DVD (#PIX262D) or** ☐ **VHS (#PIX262)**. . . . . **$39.95 plus S&H**

☐ **YES, I AM A *SCORE* SUBSCRIBER AND SAVE 15% PLUS GET FREE S&H*** *Cream My Tits* is XXX-Rated, 163 minutes (DVD), 110 minutes (VHS). Shipping & Handling: For the purpose of tracking and security of your package, orders shipped courier, except those sent to P.O. Boxes. U.S.: $5 for first video, $1 each additional video. Puerto Rico & Canada: $10 for first video, $1 each additional video. Mexico: $15 for first video, $3 each additional video. All other countries: $25 for first video, $5 each additional video. *Free shipping offer available in U.S. only. *15% discount for U.S., Canada and Mexico subscribers only. FL residents add 7% sales tax. Make checks and money orders payable to The SCORE Group. Sorry, no foreign checks. We accept international money orders in U.S. funds only. Credit card orders must provide the exact credit card billing address in addition to the mailing address if the two are different. Videos are shipped in sturdy, discreet packaging to protect your privacy. All sales are final. Damaged videos will only be exchanged for one of the same title if returned within 30 days of receipt. The SCORE Group cannot be held responsible for Customs seizures. By ordering, you certify that you are at least 18 years old.

☐ Add $5 for PAL (UK) Video Format. **Payment Method:** ☐Check ☐Money Order ☐MasterCard ☐VISA ☐Discover ☐AMEX

Name_____ Age_____ Customer ID #_____

Card #_____ Exp.___

Provide Security Code (Last 3 Digits Above Signature):_____ AMEX Cardholders enter the 4 digits above Card No. Here: _____

Address_____ City_____ State_____ Zip___

Telephone Number_____ E-mail_____ Signature _____

Credit Card Orders Will Not Be Processed Without A Signature And Security Code

SC0506J

boy-girl action, and we're now hoping –make that praying–that Trisha decides to model for Voluptuous *again. Trisha, if you're out there, we want you!*

UNFORTUNATELY, THERE IS ONLY ONE TRISHA BANKS

Dear *Voluptuous,*

Trisha Banks in the December '06 *Voluptuous* is really sexy. She easily blows away every other girl in the magazine, period. Those are the best-looking real tits I have seen in *Voluptuous*. She is also, by far, the hottest girl you have ever had in *Voluptuous* Xtra. It seems like the really hot models never do the XXX stuff. I can't stop looking at that issue. She is so hot.

Is this Trisha the same Trisha that was in *XL Girls* #137? That Trisha looks good, too, and they look very similar, but she doesn't use "Banks" in that magazine. If it's the same girl, she looks way hotter with straight hair in *Voluptuous*, if that makes sense.–J.C., Quebec City, Quebec, Canada

Dear J.C.: The Trisha that you saw in the Dec. '06 issue and the Trisha you saw in XL Girls *are, indeed, one and the same. Guys, if you missed Trisha's only solo pictorial, you can still get* XL Girls *#137 on page 10 of this issue.*

GOOD CONCERT, MAN!

Dear *Voluptuous,*

Holy shit! When I saw your magazine with Reyna Mae on the cover (Jan. '07), I had to buy it right away. See, I met a girl who looked just like her at a concert not two weeks before I saw that magazine in the gas station.

Where I live, there's this amphitheater where all the big bands play. It's outside and huge. The stage is at the bottom of a man-made hill. I went to see a big country act, and the place was packed. There were so many hotties there, lots of them wearing tight jeans or jeans shorts and tight shirts, cowboy hats and boots.

I saw this stacked redhead (the one who looked like Reyna Mae) over at the bar during the opening act. She had on a T-shirt that could barely hold her tits, and they bounced real nice when she walked. Of course, I had to offer to buy her a drink. I was so psyched when she said yes!

I bought her a beer and a shot, and I did one, too. After that, we pretty much hung out for the whole show.

GET SCORE FOR ONLY $3.33 AN ISSUE!

Subscribe now and take advantage of our lowest price of the year. Get 18 issues for only $59.95. And you'll receive all Titanium Tit Club Benefits.

FREE SHIPPING
ON ALL SCORE GROUP VIDEOS*

SAVE 15%
ON ALL SCORE GROUP PRODUCTS*

FREE VIDEOS...
FOR CLUB MEMBERS ONLY:
BUY ANY FIVE SCORE GROUP VIDEOS AND YOUR SIXTH IS FREE!

➤ TOLL FREE 1•800•421•0760 ➤ OUTSIDE OF U.S. & CANADA 305•662•5959 ➤ 24/7 DAY FAX 305•662•5952

➤ MAIL TO: The SCORE Group, (Dept. SC0406) 1629 N.W. 84 Avenue, Miami, Florida 33126

❑ YES, SEND ME 18 ISSUES OF *SCORE* FOR $59.95. Allow 4-to-6 weeks for delivery of first issue. All magazines will arrive in a discreet envelope to protect your privacy. By signing below, you certify that you are at least 18 years old. All payments in U.S. funds. No checks accepted from outside the U.S. Canada: Add $30 (U.S. funds) for extra postage. Mexico: Add $40 (U.S. funds) for extra postage. No international subscriptions available. Credit card orders must provide exact billing address if different from mailing address. ***15% discount available to U.S., Canada & Mexico subscribers only. Free shipping offer available for U.S. subscribers only.**

➤ PLEASE INDICATE: ❑ *NEW* ❑ *RENEWAL* *All special offers mentioned above are non-transferable and are applicable as long as your *SCORE* subscription remains current. Discounts and free shipping offers cannot be combined with any other discount offers and may be revoked at any time at the sole discretion of The SCORE Group.

➤ PAYMENT METHOD: ❑ Check ❑ M.O. ❑ M / C ❑ VISA ❑ DISCOVER ❑ AMEX CARD #_____ EXP._____

PROVIDE SECURITY CODE: (LAST 3 DIGITS ABOVE SIGNATURE)_____ AMEX CARDHOLDERS (ENTER THE 4 DIGITS ABOVE CARD #)_____

NAME_____ AGE_____ CUSTOMER ID #_____

ADDRESS_____ CITY_____ STATE_____ ZIP_____

SIGNATURE_____ EMAIL_____

CREDIT CARD ORDERS WILL NOT BE PROCESSED WITHOUT A SIGNATURE AND SECURITY CODE

SC0406

See Chloe's Only XXX Hardcore Movies
CHLOESWORLD.COM
Check out Chloe gobbling and fucking hot prick only on ChloesWorld in her only two XXX hardcore photoshoots!
CLICK HERE!

She was probably only hanging out with me because I was buying her drinks, but that was okay because I was only buying her drinks so I could feel her up. And man, did I feel her up!

When the main band came on, we went out into the crowd on the lawn to watch. Whenever they played a slow song, she would lean up against me, her butt square in my crotch, and sway there. I had a raging boner, but she either didn't notice or give a shit. I also got to grab her huge tits a bunch of times and give them a good squeeze.

I lost her before the end of the show when she went to the bathroom, and I guess couldn't find me in the crowd. But it was cool. I was out of cash to buy her any more drinks, and I'd gotten in enough feels that I had a good jack thinking about it when I got home. She probably thinks she fucked me over by getting me to buy her drinks all night, but who cares? I basically got free lap dances while I was watching the concert. Then, I saw your magazine with Reyna Mae, who looks just like that girl, and I got to jack about it all over again, Thanks, *Voluptuous!*–J.B., Lantana, Florida

JANUARY '07 REVIEWED

Dear *Voluptuous,*

To me, an issue of V-Mag is only as good as the newcomers, and you had some great ones in the January '07 issue, starting with Emily, who looked super-sexy tying those bikini strings around her big tits.

Ana Anderson made a great debut by oiling up her tits and sucking cock (I like the way she eagerly licked the guy's balls), and Reyna Mae looks like she has what it takes to be the next great plumper. Finally, Mellie: Amazing! Cute, sexy and stacked.–L.G., Chicago, Illinois

SEND YOUR LETTERS

Send your comments and suggestions to:
V-Mail, 1629 N.W. 84 Avenue, Miami, Florida 33126

Email Address:
voluptuous@scoregroup.com

Website Address:
www.voluptuous.com

SABINA LEIGH

Research this 42-28-34 V-Mag newcomer. She has quite a body of work!

We close things out this issue with a newcomer who has big, heavy, pliable F-cup floppers. But her pretty face and those tits aren't the only special things about Sabina Leigh. Get this: She's a sex brainiac! "I am a sexual educator and a sex researcher, and I also design sex toys," Sabina said. "I am always pushing my boundaries, and this is one of the new things I'm trying."

Hey, we do a lot of sex research, too! "It's not the same thing!" Sabina said, laughing. "I read a lot of books about anatomy and medicine as well as sexual theory, and I want that to be my career. I want to be a sexologist. A sexologist is someone who researches sex and passes that information on to other people and teaches people about sexuality and how to access their sexuality. Right now, I'm working with a lot of women on accessing their G-spots, and I've done a lot of experimenting with my own G-spot." Wow! And we get to watch!

BARE FACTS

SABINA LEIGH

Birthday: March 1, 1982
Age: 25 Height: 5'5"
Weight: 148 lbs. Bra Size: 34F
Measurements: 42-28-34
Born: St. Louis, Missouri
Lives: Denver, Colorado
Occupation: Sexual Educator

Yes, Sabina did say that she designs sex toys, and she owns a glass-blown dildo that she had custom-made to fit her pussy and hit her G-spot. You'll see her using her toy in a future issue of V-Mag. "I'm having a great time being a model," Sabina said. "I'm often surprised by how people respond to my body because being exposed to the very slender images in the mainstream media makes you feel like there's only one type of body style that's attractive, and knowing that men enjoy a woman who's more full-figured is really great." We've done our research, Sabina. And women like you are what we like.

Voluptuous® VIDEO CLUB

OUR FEATURED DVDS

Trish Bailey

DOUBLE-STUFFED PLUMPERS

Four stacked plumpers think they want to lose weight, but the guys from "Weight Loss Intervention" talk them out of it…by fucking their mouths, pussies, tits and asses. Trish Bailey, Skyie Blew, Monique L'Amour and Wyldroze in raunchy double-penetration action. **XXX-RATED, 120 MIN., DVD OR VHS FOR $39.95 PLUS S&H**

Skyie Blew

Sammantha & Sapphire

Kerra Dawson & Devyn Devine

KNOCKIN' NIPPLES

Lezzie breast-sex: Joana & Crisa, Devyn Devine & Kerra Dawson (above right), Sapphire & Samantha (above left), Monique L'Amour & Sunshine, Bozena & Eden. **XXX-RATED, 109 MINS., DVD OR VHS for $39.95 + S&H**

Trisha Banks

Lily Valentine

SLEEPING SLUTS

Trisha Banks (left), Trish Bailey, Lily Valentine, Kerra Dawson (left) and Monique L'Amour play out their forbidden fantasies of being watched and waking up to strange cock. This is Trisha's only video! **XXX-RATED, 120 MIN., DVD OR VHS FOR $39.95 PLUS S&H**

Cherry & Brandy

XXX ANAL

ULTIMATE CHERRY

Cherry Brady masturbates, gets fucked in the ass, has a wild three-way with Brandy Talore and a guy (above) and does Angela White, just like she does on pages 12-19 of this issue. **XXX-RATED, 110 MINS. DVD OR VHS, $29.95 + S&H**

Samantha Sanders

BUSTY FUCKS

Samantha Sanders and Panther lead a cast of horny V-Girls, including Miranda, Lilith and Tessa in a no-holes-barred, XXX slam-fest. **XXX-RATED, 134 min., DVD OR VHS FOR $39.95 + S&H**

XXX PLUMPERS

Vivian Alise

HEAVY HITTERS

Sweet-faced V-Girls with massive tits and huge asses play with their racks, plug their pussies and do everything possible to get you off. Starring Desire Monet, Maria Verbeck, Vivian Alise, Mandy Mason, Sapphire and Monique L'Amour. **X-RATED, DVD (132 MIN.) OR VHS (109 MIN.) $39.95 + S&H**

BIKINI BUSTERS

Five horny, full-figured babes explode out of the string bikinis to fuck and suck like crazy. Stars Sapphire, Dusty Rose, Anna Anderson, Kitti Campbell and Kountry Gal. **XXX-RATED, 120 MIN., DVD OR VHS FOR $39.95 + S&H**

BUSTY JACK GIRLS

A stacked lineup of V-Girls with loads of tit play and masturbation. What more could a boob lover want? Joana (above), Kelly Kay, Crisa, Florrie and Augustina get off. **X-RATED, DVD (125 MIN.) OR VHS (105 MIN.) FOR $39.95 + S&H**

XXX CHUBBY TWATS

June '06 *Voluptuous* debutante Kitty Lee goes for it all in her hardcore debut! Plus, Roxie, Curvy Claire, Devyn Devine, Ava and Sunshine (above) get fucking hammered! **XXX-RATED, DVD (163 MIN.) OR VHS (207 MIN.) $39.95 + S&H**

MERILYN 2ND CUMMING

Deeper, hotter, nastier! Merilyn Sakova's second solo video is even hotter than her first. Packed with 11 scenes of mega-tit play, pussy plugging and ass stuffing. **X-RATED, DVD (131 MIN.) OR VHS (104 MIN.) FOR ONLY $24.95 + S&H**

HORNY PLUMPERS

Scarlett (above) heads an all-plump cast that includes Donna, Michelle Louise, Laura Bailey, Sapphire, Monique and Sadie Brook. **X-RATED, VHS (161 MIN.) OR DVD (170 MIN.) FOR $29.95 + S&H**

CHESTY PREGGOS

Red-hot mammas, stomachs round and boobs exploding. Lena, Denise Davies, & V-Mag mega-stars Kelly Kay & Annie Swanson (above). **X-RATED, DVD (173 MIN.) OR VHS (158 MIN.) $39.95 + S&H**

CREAM MY TITS

Curvy and horny Monique L'Amour's XXX debut, plus Anastasia, Miranda, Sunshine and Samantha Sanders, all in hot-as-balls hardcore! **XXX-RATED, VHS (110 MIN.) OR DVD (163 MIN.) FOR $39.95 + S&H**

DEVIN DOES SOUTH BEACH

Devin Taylor takes you on a trip to Miami. She models massive bras, bathes and oils her titanic tits, trains at the gym and masturbates. **X-RATED, DVD (154 MIN.) OR VHS (107 MIN.) $24.95 + S&H**

TOLL FREE IN THE U.S. & CANADA 1-800-421-0760 FAX 305-662-5952
INTERNET ORDERS www.eBoobStore.com WORLDWIDE 305-662-5959

MAIL TO: The SCORE Group (Dept. VO0406F), 1629 N.W. 84 Avenue, Miami, FL 33126

- ❏ Send Me *DOUBLE-STUFFED PLUMPERS* (DVD) ITEM #PIX292D .....$39.95 plus S&H
- ❏ Send Me *DOUBLE-STUFFED PLUMPERS* (VHS) ITEM #PIX292 .....$39.95 plus S&H
- ❏ Send Me *KNOCKIN' NIPPLES* (DVD) ITEM #VD165D .....$39.95 plus S&H
- ❏ Send Me *KNOCKIN' NIPPLES* (VHS) ITEM #VD165 .....$39.95 plus S&H
- ❏ Send Me *SLEEPING SLUTS* (DVD) ITEM #PIX290D .....$39.95 plus S&H
- ❏ Send Me *SLEEPING SLUTS* (VHS) ITEM #PIX290 .....$39.95 plus S&H
- ❏ Send Me *ULTIMATE CHERRY* (DVD) ITEM #PIX239D .....$29.95 plus S&H
- ❏ Send Me *ULTIMATE CHERRY* (VHS) ITEM #PIX239 .....$29.95 plus S&H
- ❏ Send Me *BUSTY FUCKS* (DVD) ITEM #PIX268D .....$39.95 plus S&H
- ❏ Send Me *BUSTY FUCKS* (VHS) ITEM #PIX268 .....$39.95 plus S&H
- ❏ Send Me *HEAVY HITTERS* (DVD) ITEM #VD163D .....$39.95 plus S&H
- ❏ Send Me *HEAVY HITTERS* (VHS) ITEM #VD163 .....$39.95 plus S&H
- ❏ Send Me *BIKINI BUSTERS* (DVD) ITEM #PIX285D .....$39.95 plus S&H
- ❏ Send Me *BIKINI BUSTERS* (VHS) ITEM #PIX285 .....$39.95 plus S&H
- ❏ Send Me *BUSTY JACK GIRLS* (DVD) ITEM #VD157D .....$39.95 plus S&H
- ❏ Send Me *BUSTY JACK GIRLS* (VHS) ITEM #VD157 .....$39.95 plus S&H
- ❏ Send Me *XXX CHUBBY TWATS* (DVD) ITEM #PIX280D .....$39.95 plus S&H
- ❏ Send Me *XXX CHUBBY TWATS* (VHS) ITEM #PIX280 .....$39.95 plus S&H
- ❏ Send Me *MERILYN SECOND CUMMING* (DVD) ITEM #VD167D .....$24.95 plus S&H
- ❏ Send Me *MERILYN SECOND CUMMING* (VHS) ITEM #VD167 .....$24.95 plus S&H
- ❏ Send Me *HORNY PLUMPERS* (DVD) ITEM #VD149D .....$29.95 plus S&H
- ❏ Send Me *HORNY PLUMPERS* (VHS) ITEM #VD149 .....$29.95 plus S&H
- ❏ Send Me *CHESTY PREGGOS* (DVD) ITEM #VD159D .....$39.95 plus S&H
- ❏ Send Me *CHESTY PREGGOS* (VHS) ITEM #VD159 .....$39.95 plus S&H
- ❏ Send Me *CREAM MY TITS* (DVD) ITEM #PIX262D .....$39.95 plus S&H
- ❏ Send Me *CREAM MY TITS* (VHS) ITEM #PIX262 .....$39.95 plus S&H
- ❏ Send Me *DEVIN DOES SOUTH BEACH* (DVD) ITEM #VD164D .....$24.95 plus S&H
- ❏ Send Me *DEVIN DOES SOUTH BEACH* (VHS) ITEM #VD164 .....$24.95 plus S&H

❏ *VOLUPTUOUS* **SUBSCRIBERS' 15% DISCOUNT & FREE SHIPPING* (FREE SHIPPING FOR U.S. SUBSCRIBERS ONLY)** Customer ID #_____

Shipping & Handling: For the purpose of tracking and the security of your package, orders are shipped via courier, except those sent to PO Boxes. **U.S.: $8 for the first video, $2 for each additional video. Puerto Rico & Canada & Mexico: $10 for the first video, $1 for each additional video. Mexico: $20 for the first video, $3 for each additional video. All other countries: $25 for the first video, $5 for each additional video. *Free shipping offer for U.S. only. 15% off for U.S., Canada and Mexico subscribes only.** Florida residents add 7% sales tax. **Make checks and money orders payable to: The SCORE Group.** We accept checks and money orders in U.S. funds dollars, UK pounds and Euros. Credit card orders must provide the exact credit card billing address in addition to the mailing address if the two are different. Videos are shipped in sturdy, discreet packaging to protect your privacy. All sales are final. Damaged videos will only be exchanged for one of the same title if returned within 30 days of receipt. The SCORE Group cannot be held responsible for Customs seizures. By ordering, you certify that you are at least 18 years old. **Payment Method:** ❏ Check ❏ M.O. ❏ MasterCard ❏ VISA ❏ AMEX ❏ Discover

Card #_____ Exp._____ Name_____ Age_____

Please provide security code (last 3 digits above signature): _____ AmEx customers enter 4 digits above credit card # here: _____

Address_____ City_____ State_____ Zip_____

Email or Phone_____ Signature Required_____ **VO0406F**

Voluptuous®

APRIL 2007

Girls-next-door with huge, natural racks

MORE NEW BABES!

THE SCORE GROUP®

E-CUP JANE

"Cream all over my tits and ass!"

Voluptuous® Xtra

APRIL 2007
VOLUME 8, NUMBER 4

Alexis Silver

"I need cock when I wake up!"

XTRA 2

XXX PULLOUT

Miranda

"Fuck my pussy then cream my tits!"

XTRA 10

The records required by 18 USC 2257 and associated regulations with respect to this product (and all graphical materials associated therewith) are kept at the office of the Publisher at the following location: John Fox, Custodian of Records, The SCORE Group, a division of Quad Int'l.,Incorporated, 1629 NW 84th Ave., Miami, FL 33126. Date of production: December 27, 2006.

ALEXIS SILVER I DREAM OF WEENIE!

A babe like Alexis can wake up happy only if there's a hard cock nearby.

For her first appearance in V-Mag, English chick Alexis Silver is going to fuck for our viewing pleasure. They say that some people eat, drink and sleep sex? Well, E-cup Alexis eats cock and drinks cum, and here she dreams about getting laid and wakes up with a guy's hands all over her tits. "I always dream about sex, so I always wake up horny," Alexis said. "The problem is, I don't always have a man around to fuck, so I usually have to take care of myself. This was better!"

BARE FACTS

ALEXIS SILVER

Birthday: Oct. 27, 1979
Height: 5′4″ **Weight:** 121 lbs.
Bra Size: 34E
Measurements: 40-26-32
Born: Soughton, Massachusetts
Lives: Leeds, England
Occupation: Porn star
Hobbies: Reading, cooking and watching movies

We're not going to tell you that Alexis is the typical girl-next-door who fantasizes about one day meeting a man, having children and living happily ever after. That would be a lie. Total bullshit. She's a porn star, and she likes it that way. "I love lots of good, hard sex," she said. "I love men, and I love being watched. And I have big tits. I'm very proud of them. So making videos is absolutely perfect for me. I'm a lucky girl. I found my calling very early in life." For further proof, check out the video version of these pictures online at Scoreland.com.

Voluptuous
Alexis Silver
APRIL 2007

MIRANDA "CREAM MY TITS!"

She didn't buy a can of whipped cream for dessert. She bought it for her rack.

The great TV character Arthur Fonzarelli once let us in on a secret: One of the best places to pick up chicks is at the supermarket. In the DVD *Cream My Tits,* V-Mag favorite Miranda proves the validity of that theory. When her scene opens, this Italian sexpot is walking through a parking lot after shopping for groceries, and she's an easy pickup for a guy in an S.U.V. "I bought a little present for you," she says, holding up a can of whipped cream. "We're going to have fun." She covers her tits with the tasty dessert topping and has her friend lick it off, then sucks it off his cock.

BARE FACTS

MIRANDA

Age: 30 **Birthday:** February 3, 1977
Height: 5′8″ **Weight:** 165 lbs.
Bra Size: 38H **Measurements:** 46-30-36
Previous *Voluptuous* Appearances: Dec. ′06, Holiday ′05, Aug. ′05, Jan. ′05
Video: *Cream My Tits* (XXX-Rated boy-girl, available on DVD and VHS on page 99 of the main mag)

Miranda and her supermarket pickup drive off to an open field, where she continues to eat whipped cream off of his cock. Next on the menu is Miranda's cunt, which gets fucked in a variety of positions. The thing is, Miranda doesn't want to waste a half-empty canister of whipped cream. She sprays it on his balls and laps it off, then has him fuck her huge naturals with his cream-covered cock. But her ultimate reward is the dollops of man-made hollandaise that shoot out of his cock and onto her rack. Which means it's time for her to eat some more!

Voluptuous Xtra®

APRIL 2007
VOLUME 8, NUMBER 4

Plump **Miranda** takes on a plump cock. XTRA 10

XXX PULLOUT

ALEXIS SILVER needs you to watch her fuck. XTRA 2